



X-ONE TRUCK CAP

CONFIGURATIONS



TAILORED TO FIT YOUR TRUCK:

We tailor each truck cap to fit your specific truck, and the needs of your business and/or industry.

When we say "tailored", we mean it. One-size fits all designs waste valuable storage space. We tailor the dimensions of every X-ONE Truck Cap we build specifically to fit the truck it's ordered for. No wasted space. Maximum efficiency.

The dimensions shown in this booklet are for reference only. Upon ordering, we will send you a sheet that outlines the dimensions we need you to measure on your truck. We then build your truck cap to those dimensions. You will be supplied with detailed drawings of your truck cap prior to it entering production. The drawings you receive will include the accessories you choose, and actual dimensions of your truck cap, ready for your approval.

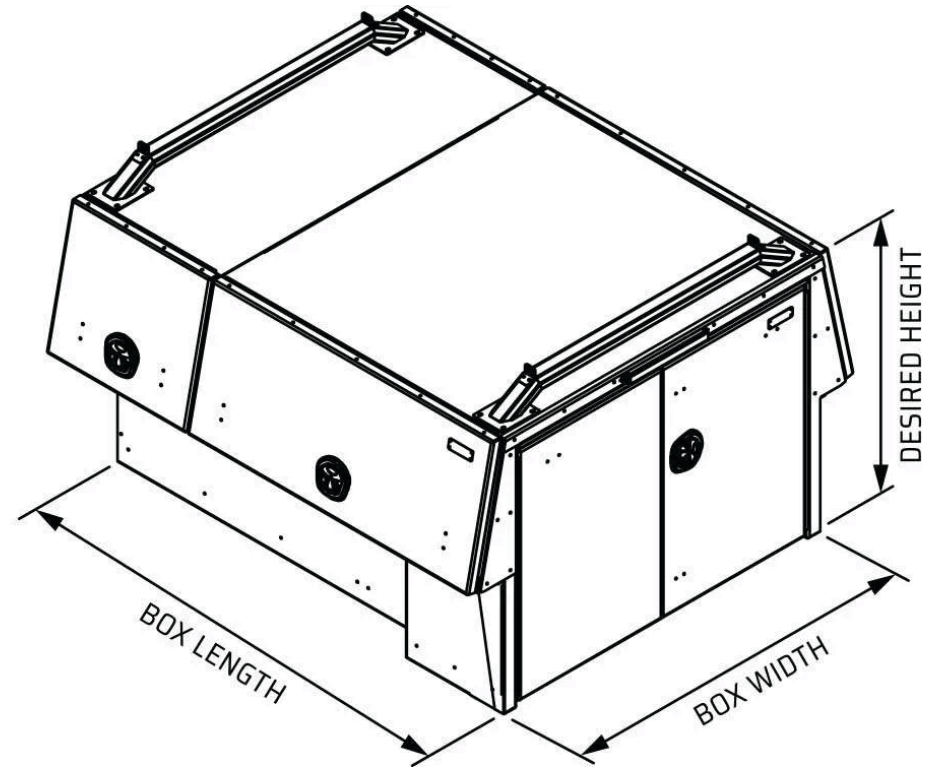

BUILT FOR MOST MODERN PICKUPS:

CHEVY, DODGE (RAM), FORD, GMC, HONDA, JEEP, NISSAN & TOYOTA



X-ONE CONFIGURATIONS:
TAILORED FIT



STANDARD CONFIGURATIONS:



4-DOOR (PAGE 4)
Short Box, Regular Box & Long Box
PART #: 3052, 3053, 3059

[GO TO 4-DOOR](#)



6-DOOR (PAGE 23)
Short Box, Regular Box & Long Box
PART #: 3042, 3039, 3040

[GO TO 6-DOOR](#)



8-DOOR (PAGE 42)
Regular Box & Long Box
PART #: 3060, 3061

[GO TO 8-DOOR](#)



NEW! FLIP UP REAR DOOR

Choose to swap the X-ONE's standard rear barn doors for a single flip-up door. **Now available for every size and configuration.**



X-ONE TRUCK CAP
4-DOOR



BED SIZES:

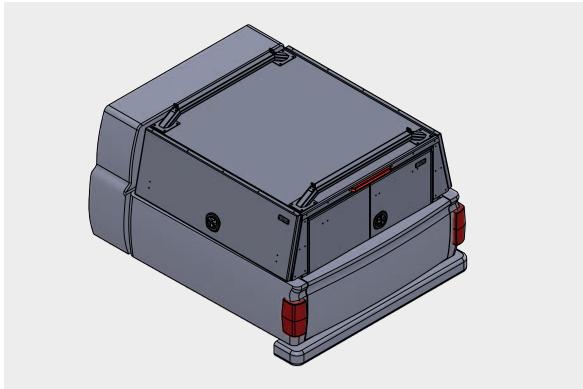

SHORT BOX (PAGE 3)

[GO TO SHORT BOX](#)

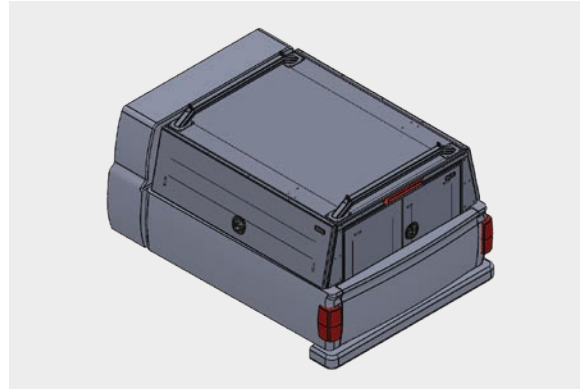

REGULAR BOX (PAGE 9)

[GO TO REGULAR BOX](#)

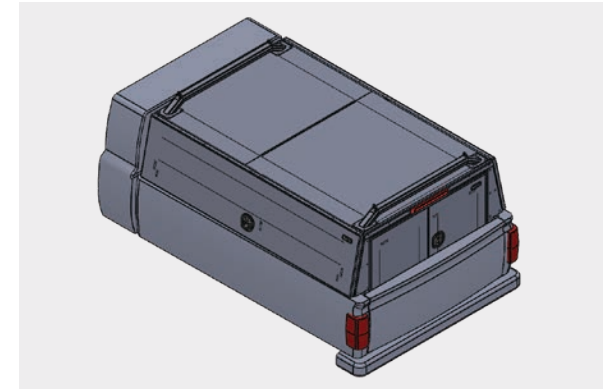

LONG BOX (PAGE 15)

[GO TO LONG BOX](#)



NEW! FLIP UP REAR DOOR

Choose to swap the X-ONE's standard rear barn doors for a single flip-up door. **Now available for every size and configuration.**

X-ONE CONFIGURATIONS:
4-DOOR VERSION



X-ONE Truck Pack
SHORT BED (APROX 5.5FT.)
4 - DOOR
CAB HEIGHT

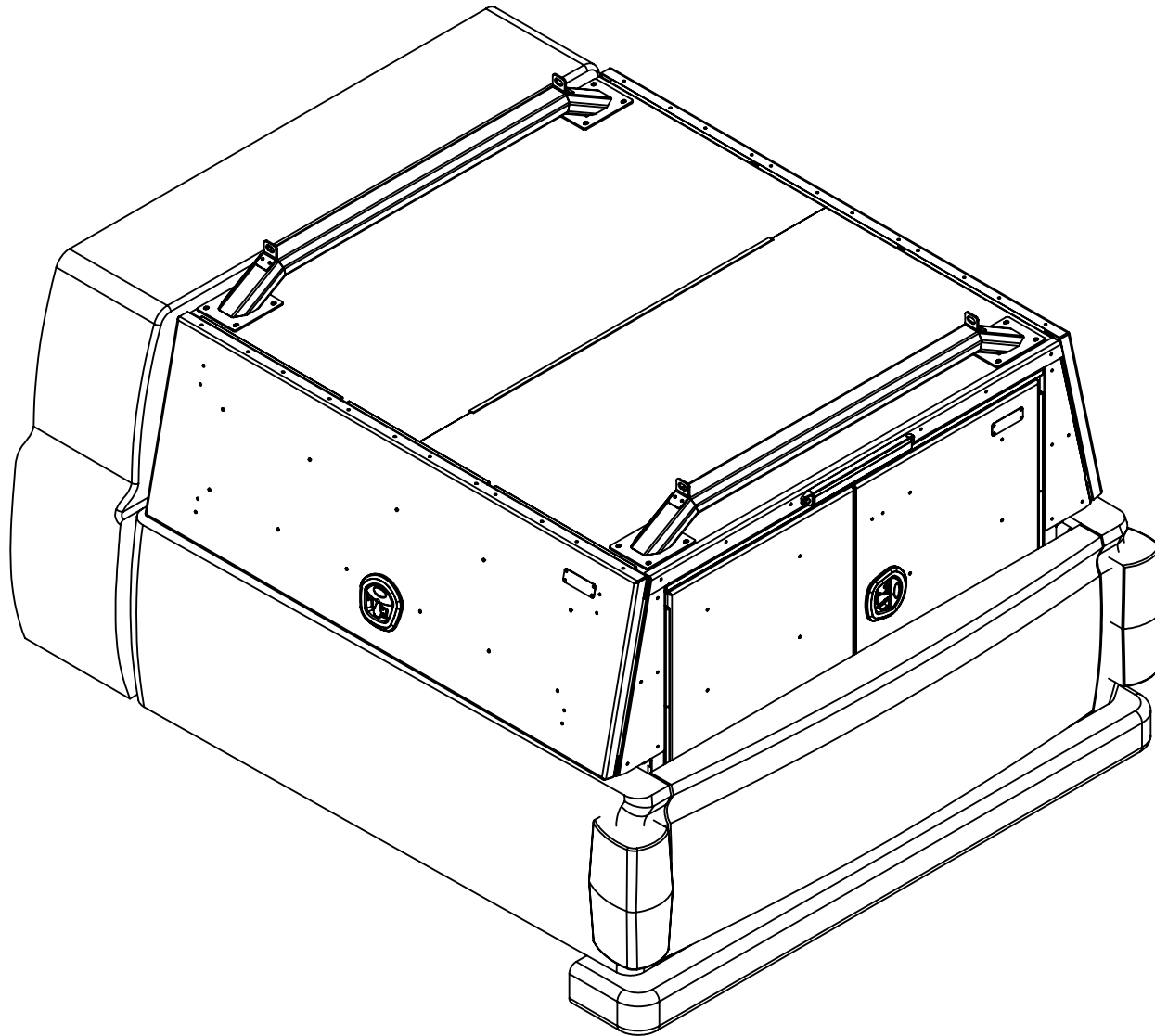

5

4

3

2

1

D

C

B

A

**LADDER RACK CAPACITY
750LBS (EVENLY DISTRIBUTED)**

**ALL DOORS
HAVE GAS SHOCKS**

3rd LED TAIL LIGHT

COATED PANEL

**WHALE TAIL HANDLE
CHROME, LOCKING**

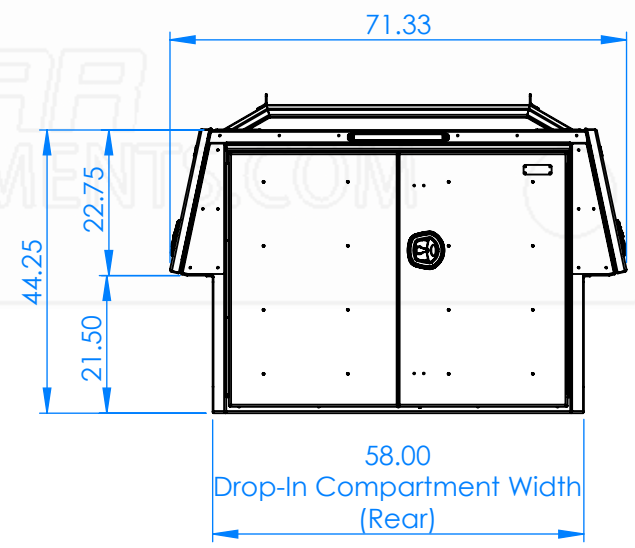
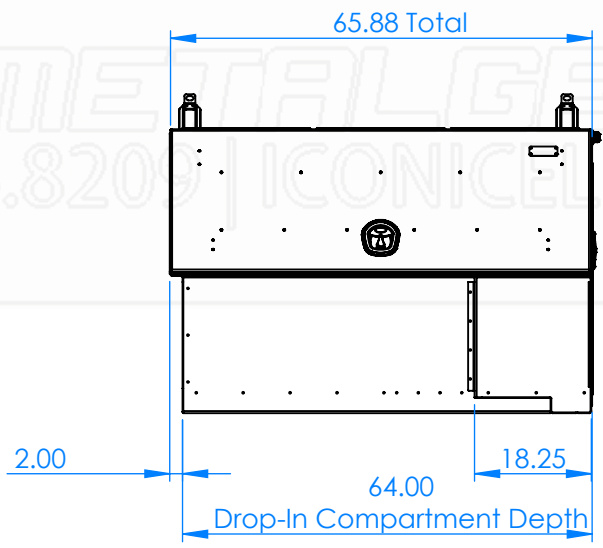
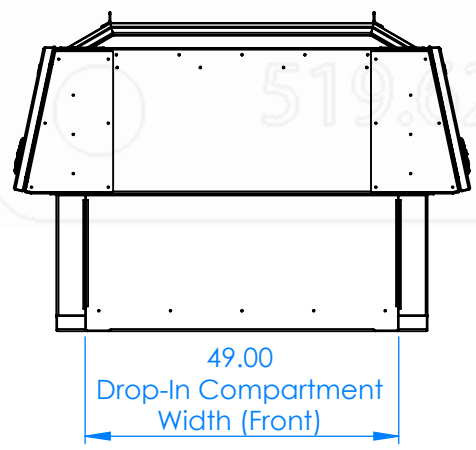

Part No.:	MATERIAL: 5052 (Alum)	THICKNESS: 0.125	FINISH: Powder	DWG. NO.: 4125-0-00-B
3052	Approx. Weight: 518.17 lbs	ICONIC ELEMENTS (ICONIC METALGEAR) TITLE:		REV: SHEET:
	Surf. Area: 543.49 sq. ft.	<small>PROPRIETARY AND CONFIDENTIAL NO PART OF THIS DOCUMENT MAY BE REPRODUCED, STORED IN A RETRIEVAL SYSTEM, OR TRANSMITTED IN ANY FORM, WITHOUT THE WRITTEN PERMISSION OF Iconic Elements Inc. (ICONIC METALGEAR)</small>		B 2 OF 6
		X-One Pack		

5

4

3

2

1

D

C

B

A

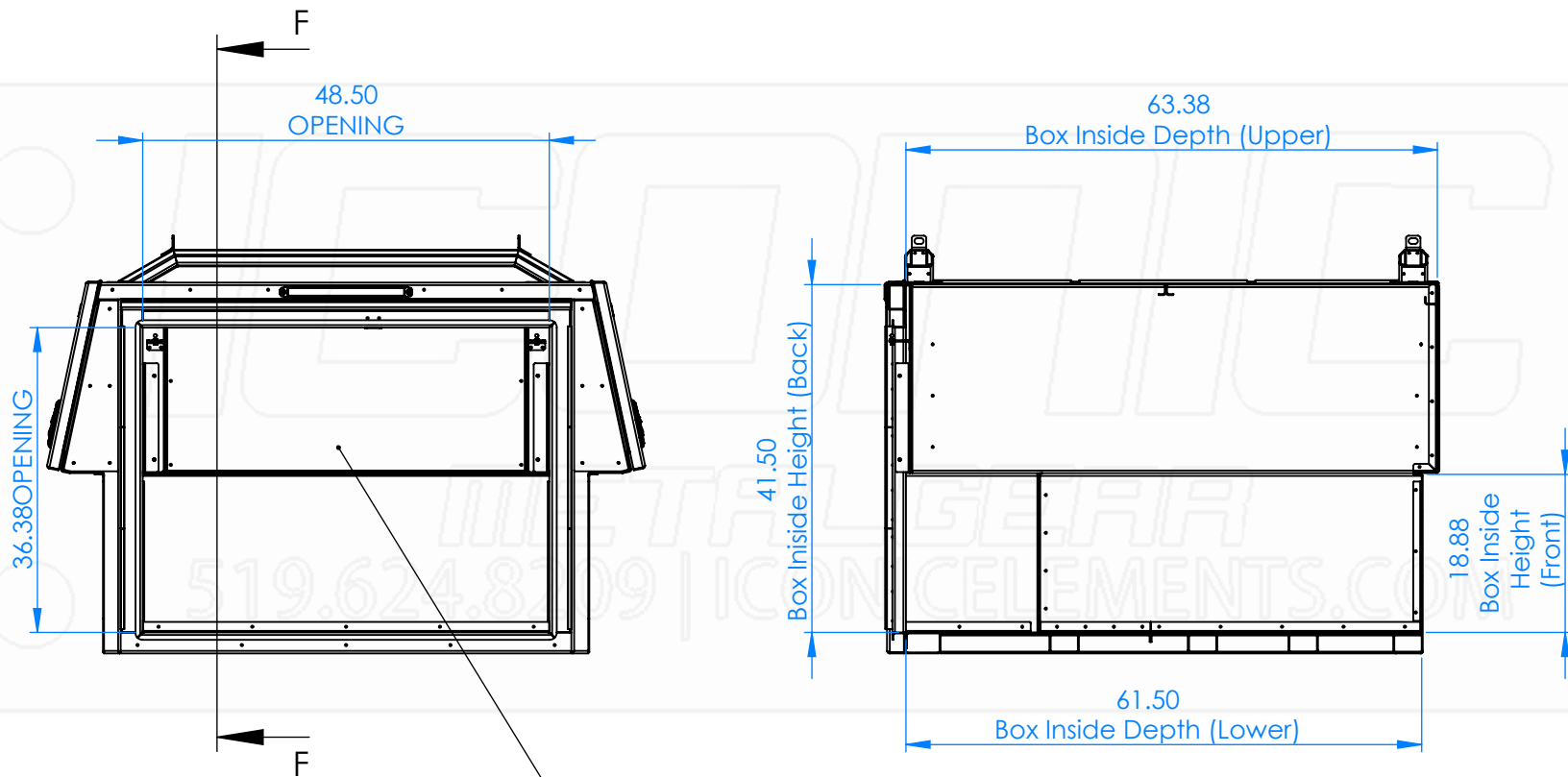

BACK DOOR OPENING = 48.5" WIDE x 36.38" HIGH

Part No.:

3052

MATERIAL: 5052 (Alum)

Approx. Weight: 518.17 lbs

Surf. Area: 543.49 sq. ft.

THICKNESS: 0.125

ICONIC ELEMENTS (ICONIC METALGEAR)

PROPRIETARY AND CONFIDENTIAL
NO PART OF THIS DOCUMENT MAY BE REPRODUCED, STORED IN A RETRIEVAL SYSTEM, OR TRANSMITTED IN ANY FORM, WITHOUT THE WRITTEN PERMISSION OF Iconic Elements Inc. (ICONIC METALGEAR)

FINISH: Powder

TITLE:

X-One Pack

DWG. NO.: 4125-0-00-B

REV: SHEET:

B 3 OF 6

5

4

3

2

1

D

C

B

A

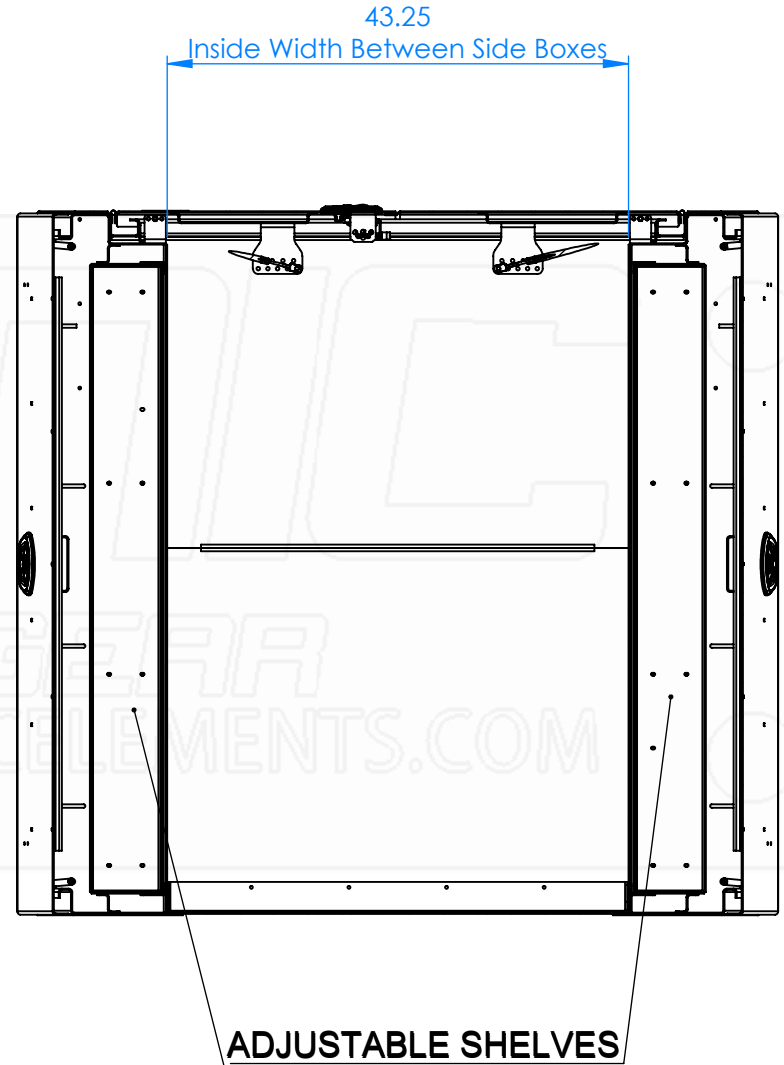
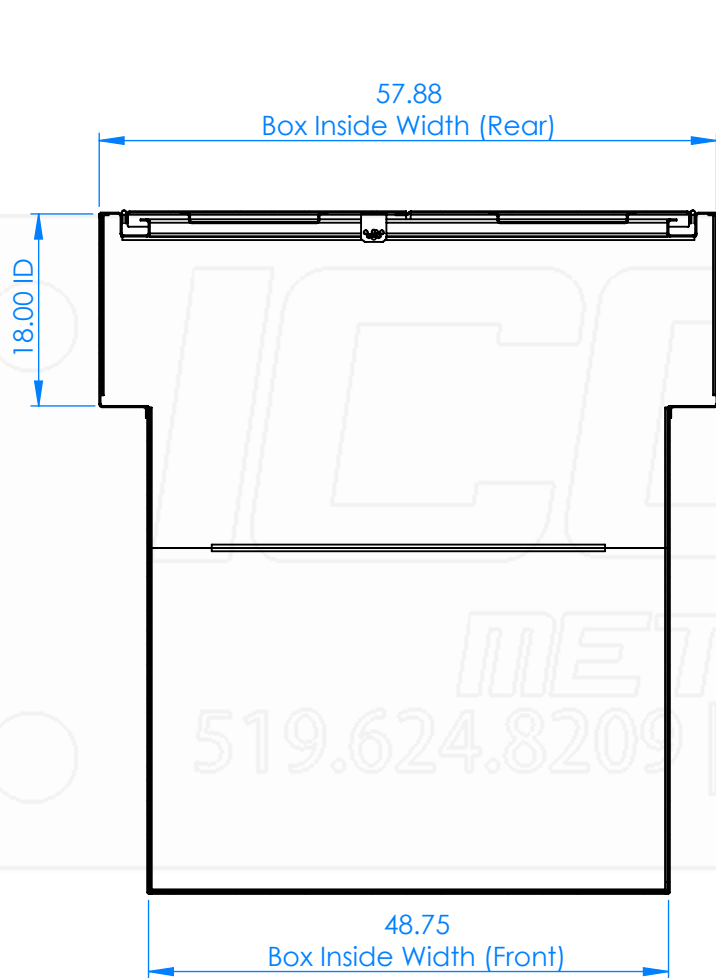

Part No.:

3052

MATERIAL: 5052 (Alum)

Approx. Weight: 518.17 lbs

Surf. Area: 543.49 sq. ft.

THICKNESS: 0.125

ICONIC ELEMENTS (ICONIC METALGEAR)

PROPRIETARY AND CONFIDENTIAL
NO PART OF THIS DOCUMENT MAY BE REPRODUCED, STORED IN A RETRIEVAL SYSTEM, OR TRANSMITTED IN ANY FORM, WITHOUT THE WRITTEN PERMISSION OF Iconic Elements Inc. (ICONIC METALGEAR)

FINISH: Powder

TITLE:

X-One Pack

DWG. NO.: 4125-0-00-B

REV: SHEET:

B 4 OF 6

5

4

3

2

1

D

C

B

A

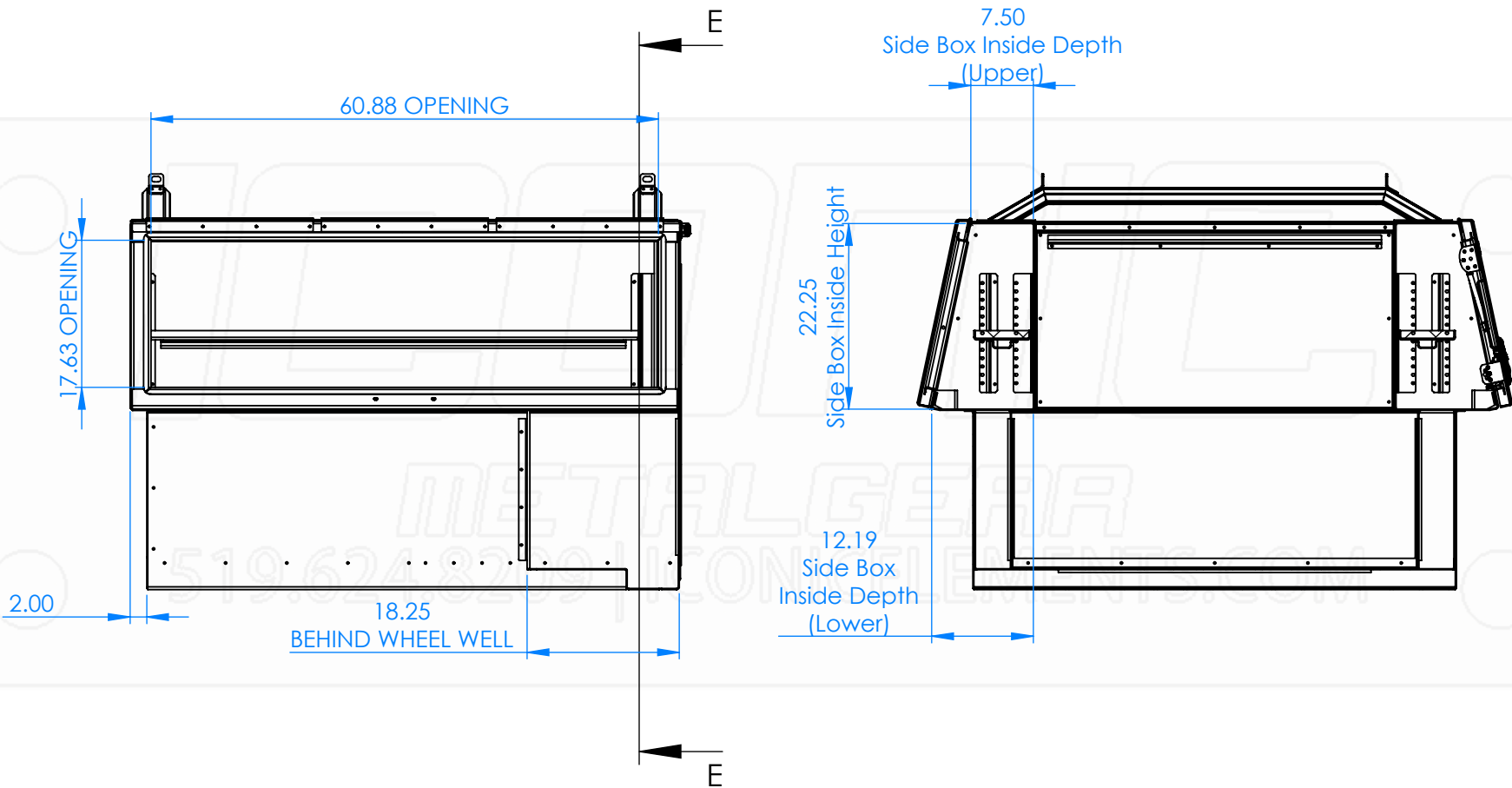

Part No.:

3052

MATERIAL: 5052 (Alum)

THICKNESS: 0.125

FINISH: Powder

DWG. NO.: 4125-0-00-B

Approx. Weight: 518.17 lbs

ICONIC ELEMENTS (ICONIC METALGEAR) TITLE:

REV: SHEET:

Surf. Area: 543.49 sq. ft.

PROPRIETARY AND CONFIDENTIAL
NO PART OF THIS DOCUMENT MAY BE REPRODUCED, STORED IN A RETRIEVAL SYSTEM, OR TRANSMITTED IN ANY FORM, WITHOUT THE WRITTEN PERMISSION OF Iconic Elements Inc. (ICONIC METALGEAR)

X-One Pack

B 5 OF 6

5

4

3

2

1

D

C

B

A

INSTALLATION GUIDE

**APPROX 3 HOURS INSTALL
(CONTACT AUTO SHOP FOR
HOOKING UP 3rd BRAKE LIGHT WIRING)**

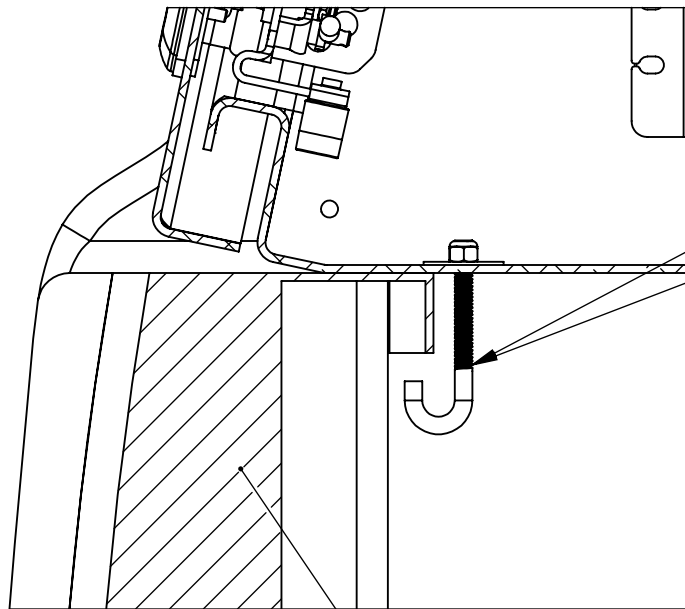
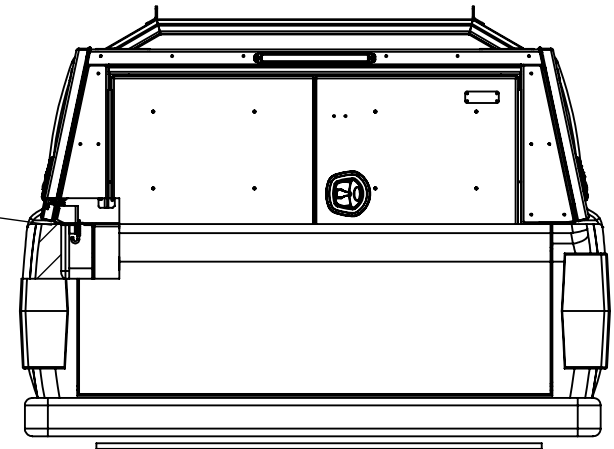
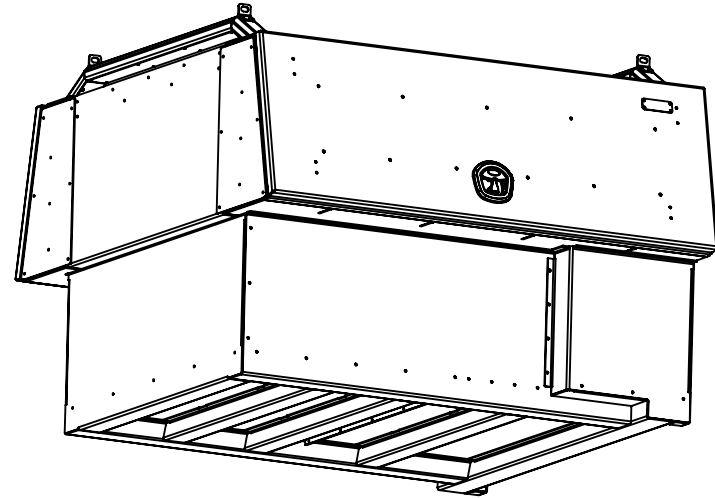

**CUT EXCESS OFF
INCLUDED HARDWARE**

TRUCK BED RAIL

X-ONE Truck Pack

REGULAR BOX (APROX 6.6 FT.)

4 - DOOR

CAB HEIGHT

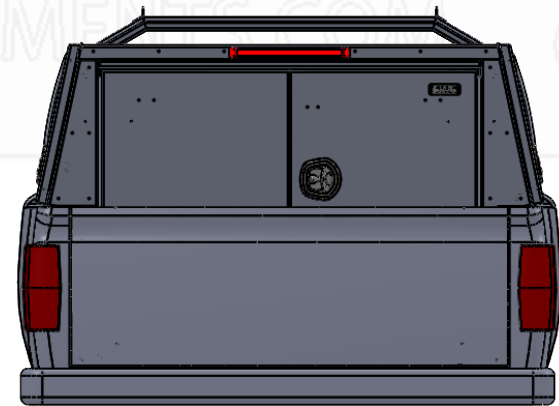
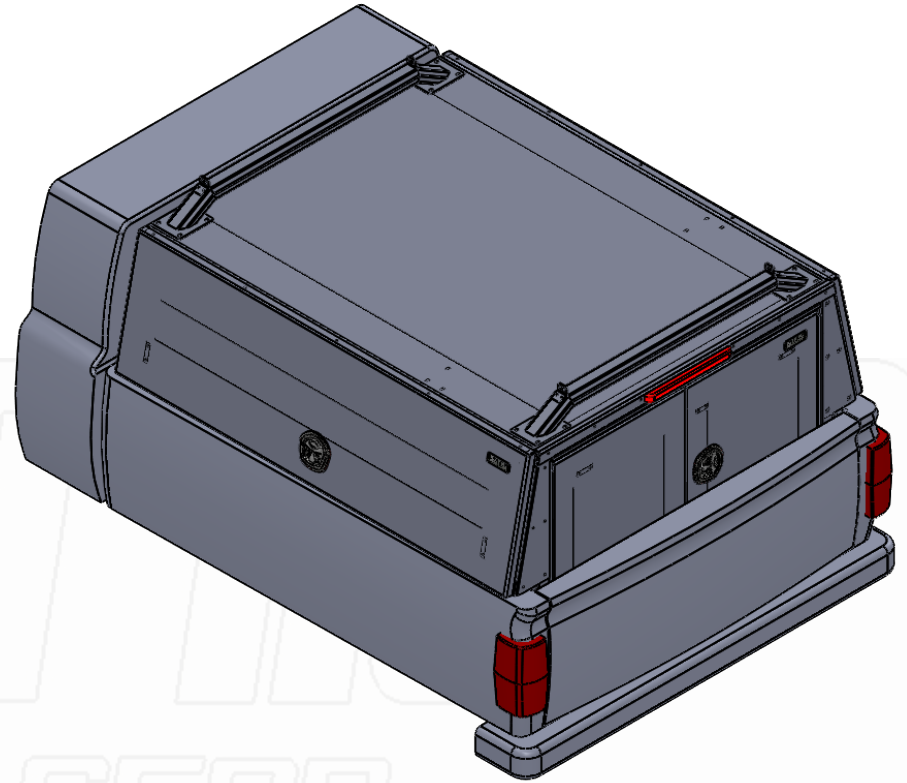

Part No.:

3053

MATERIAL: 5052 (Alum)

THICKNESS: 0.125

FINISH: Powder

DWG. NO.: 4126-0-00-A

Approx. Weight: 417.05 lbs

Surf. Area: 589.70 sq. ft.

ICONIC ELEMENTS (ICONIC METALGEAR) TITLE:

PROPRIETARY AND CONFIDENTIAL
NO PART OF THIS DOCUMENT MAY BE REPRODUCED, STORED IN A RETRIEVAL SYSTEM, OR TRANSMITTED IN ANY FORM, WITHOUT THE WRITTEN PERMISSION OF Iconic Elements Inc. (ICONIC METALGEAR)

X-One Truck Pack (4-Door,Reg.)

REV: SHEET:

A 1 OF 6

5

4

3

2

1

D

C

B

A

X-ONE Truck Pack

REGULAR BOX (APROX 6.6 FT.)

4 - DOOR

CAB HEIGHT

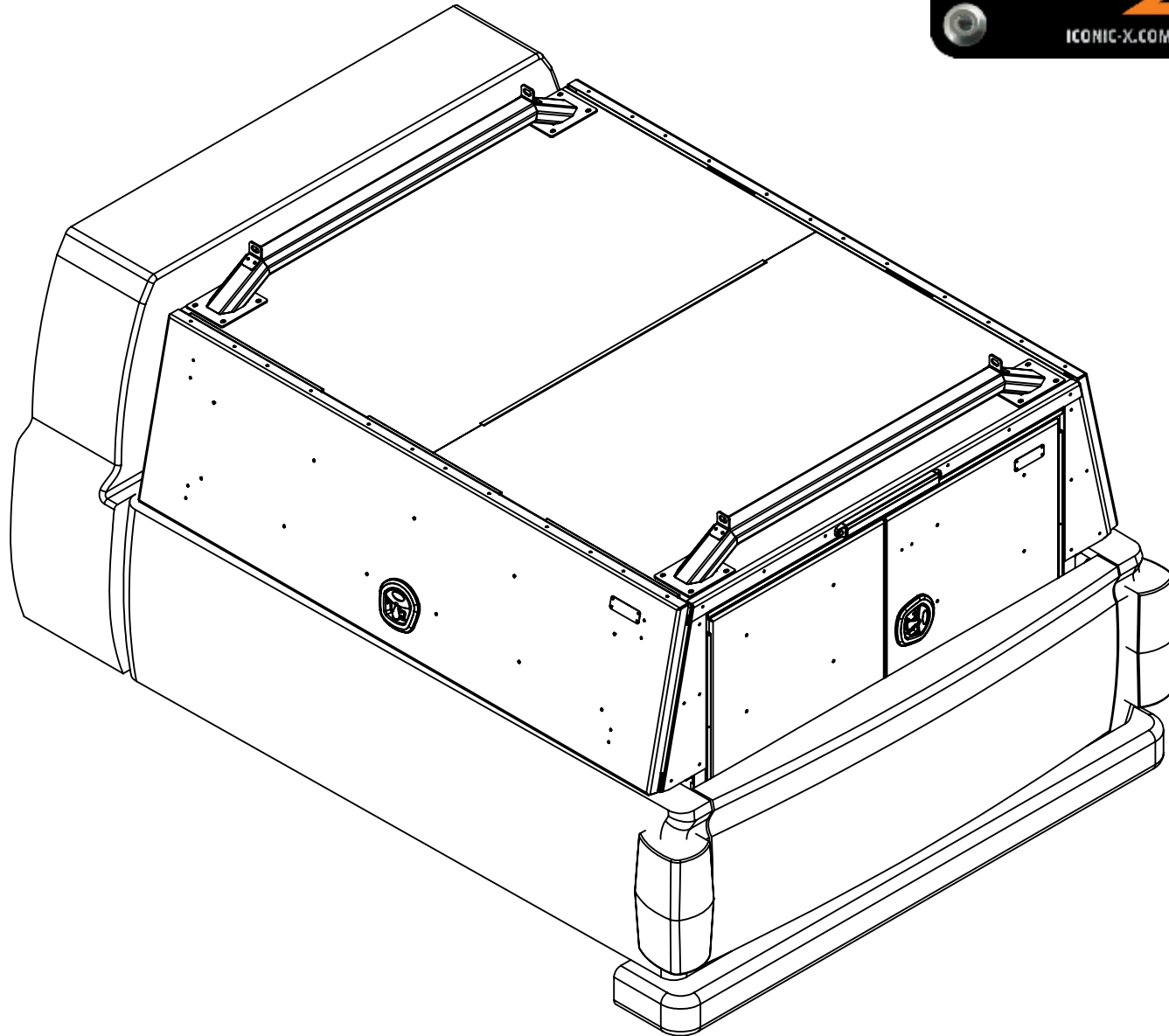

D

C

B

A

5

4

3

2

1

**LADDER RACK CAPACITY
750LBS (EVENLY DISTRIBUTED)**

**ALL DOORS
HAVE GAS SHOCKS**

3rd LED TAIL LIGHT

COATED PANEL

**WHALE TAIL HANDLE
CHROME, LOCKING**

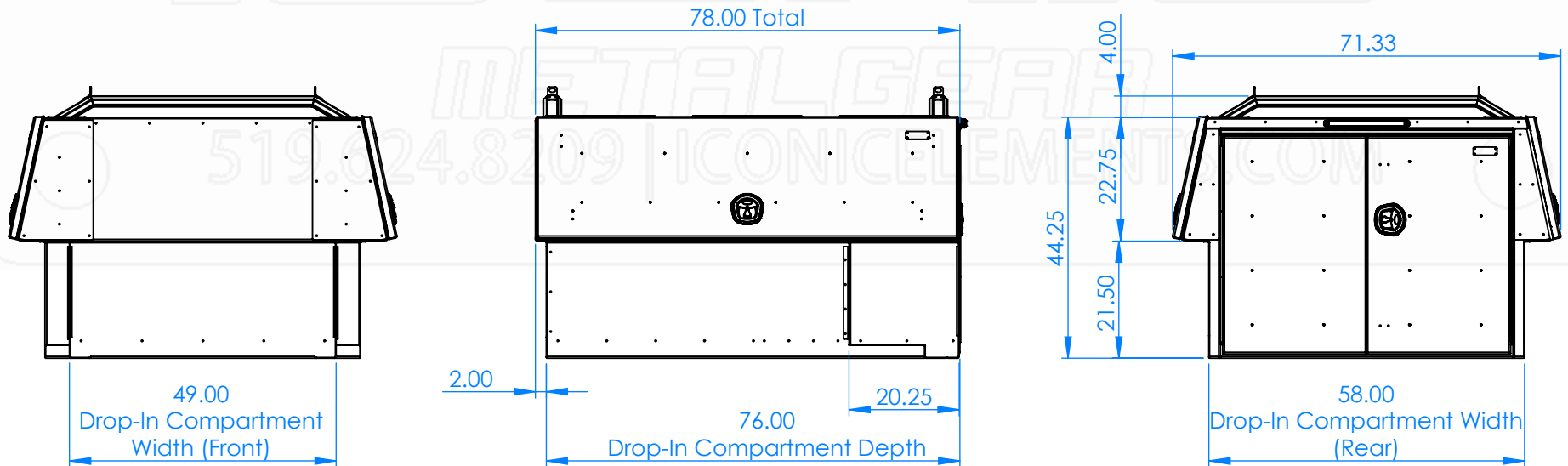

Part No.:

3053

MATERIAL: 5052 (Alum)

THICKNESS: 0.125

FINISH: Powder

DWG. NO.: 4126-0-00-B

Approx. Weight: 580.41 lbs

ICONIC ELEMENTS (ICONIC METALGEAR) TITLE:

REV: SHEET:

Surf. Area: 608.98 sq. ft.

PROPRIETARY AND CONFIDENTIAL
NO PART OF THIS DOCUMENT MAY BE REPRODUCED, STORED IN A RETRIEVAL SYSTEM, OR TRANSMITTED
IN ANY FORM, WITHOUT THE WRITTEN PERMISSION OF Iconic Elements Inc. (ICONIC METALGEAR)

X-One Pack

B 2 OF 6

5

4

3

2

1

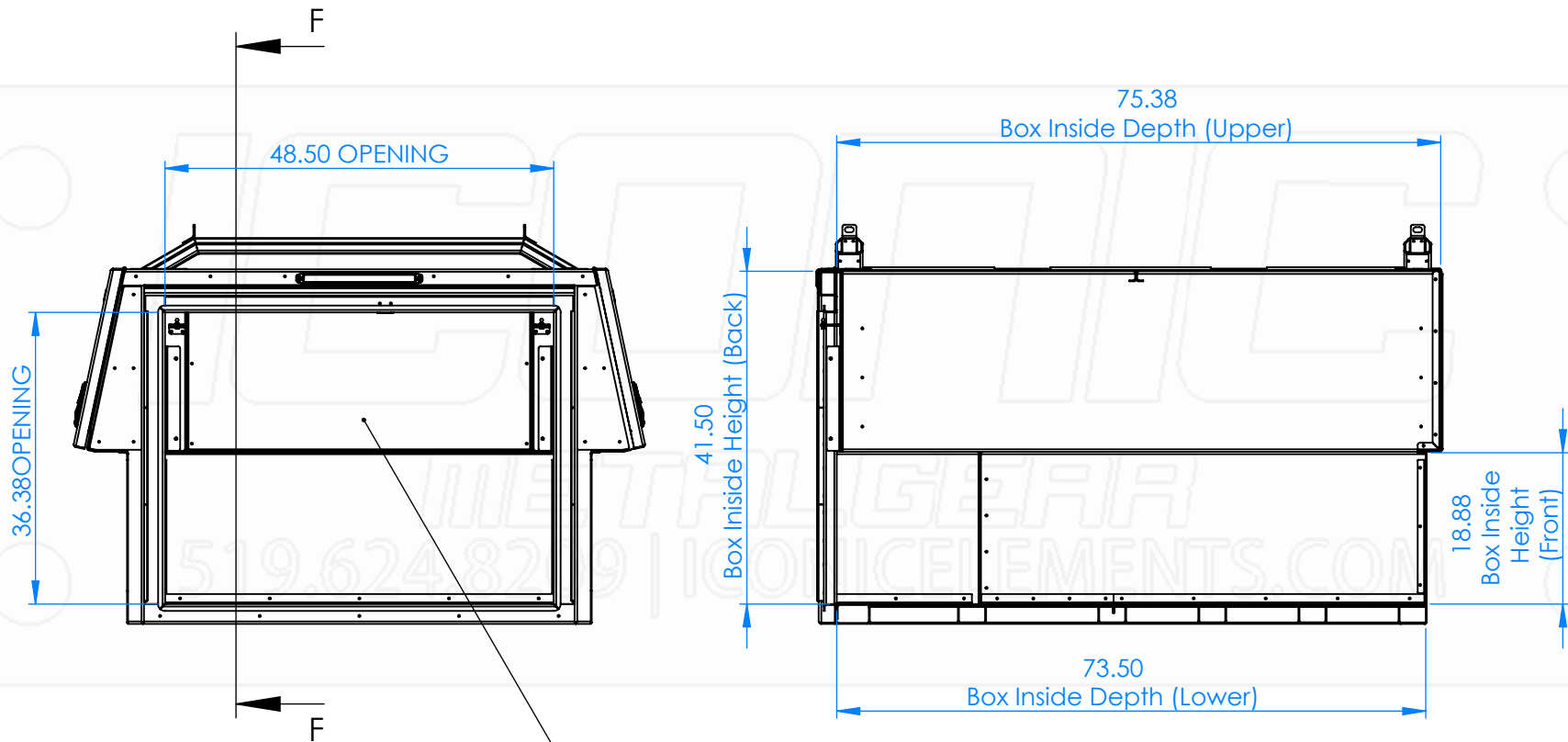

BACK DOOR OPENING = 48.5" WIDE x 36.38" HIGH

Part No.:	MATERIAL: 5052 (Alum)	THICKNESS: 0.125	FINISH: Powder	DWG. NO.: 4126-0-00-B
3053	Approx. Weight: 580.41 lbs	ICONIC ELEMENTS (ICONIC METALGEAR) TITLE:		REV: SHEET:
	Surf. Area: 608.98 sq. ft.	<small>PROPRIETARY AND CONFIDENTIAL NO PART OF THIS DOCUMENT MAY BE REPRODUCED, STORED IN A RETRIEVAL SYSTEM, OR TRANSMITTED IN ANY FORM, WITHOUT THE WRITTEN PERMISSION OF Iconic Elements Inc. (ICONIC METALGEAR)</small>		B 3 OF 6
			X-One Pack	

5

4

3

2

1

D

C

B

A

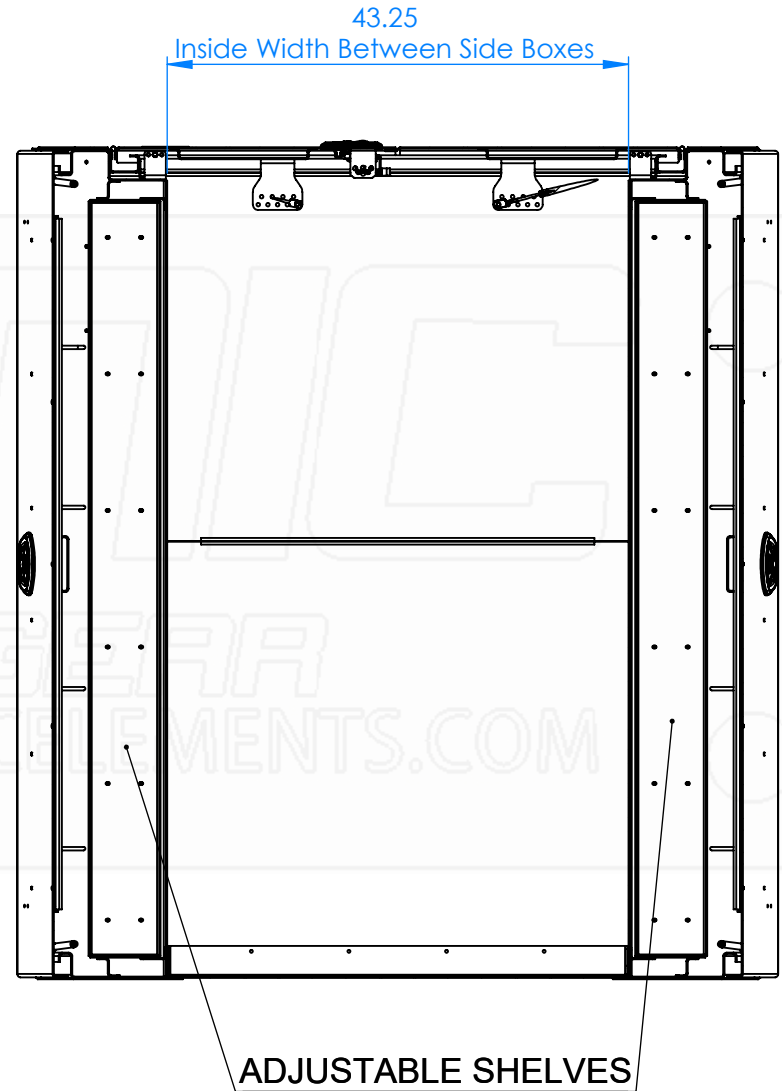
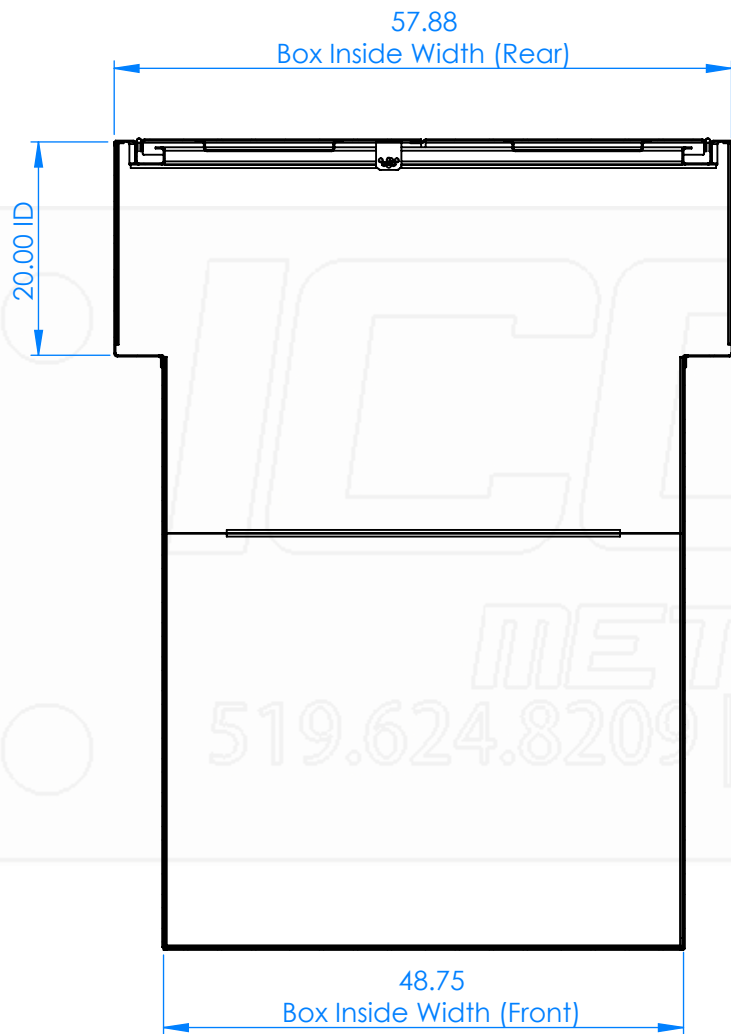

D
C
B
A

Part No.:

3053

MATERIAL: 5052 (Alum)

Approx. Weight: 580.41 lbs

Surf. Area: 608.98 sq. ft.

THICKNESS: 0.125

ICONIC ELEMENTS (ICONIC METALGEAR)

PROPRIETARY AND CONFIDENTIAL
NO PART OF THIS DOCUMENT MAY BE REPRODUCED, STORED IN A RETRIEVAL SYSTEM, OR TRANSMITTED
IN ANY FORM, WITHOUT THE WRITTEN PERMISSION OF Iconic Elements Inc. (ICONIC METALGEAR)

FINISH: Powder

TITLE:

X-One Pack

DWG. NO.: 4126-0-00-B

REV: SHEET:

B 4 OF 6

5

4

3

2

1

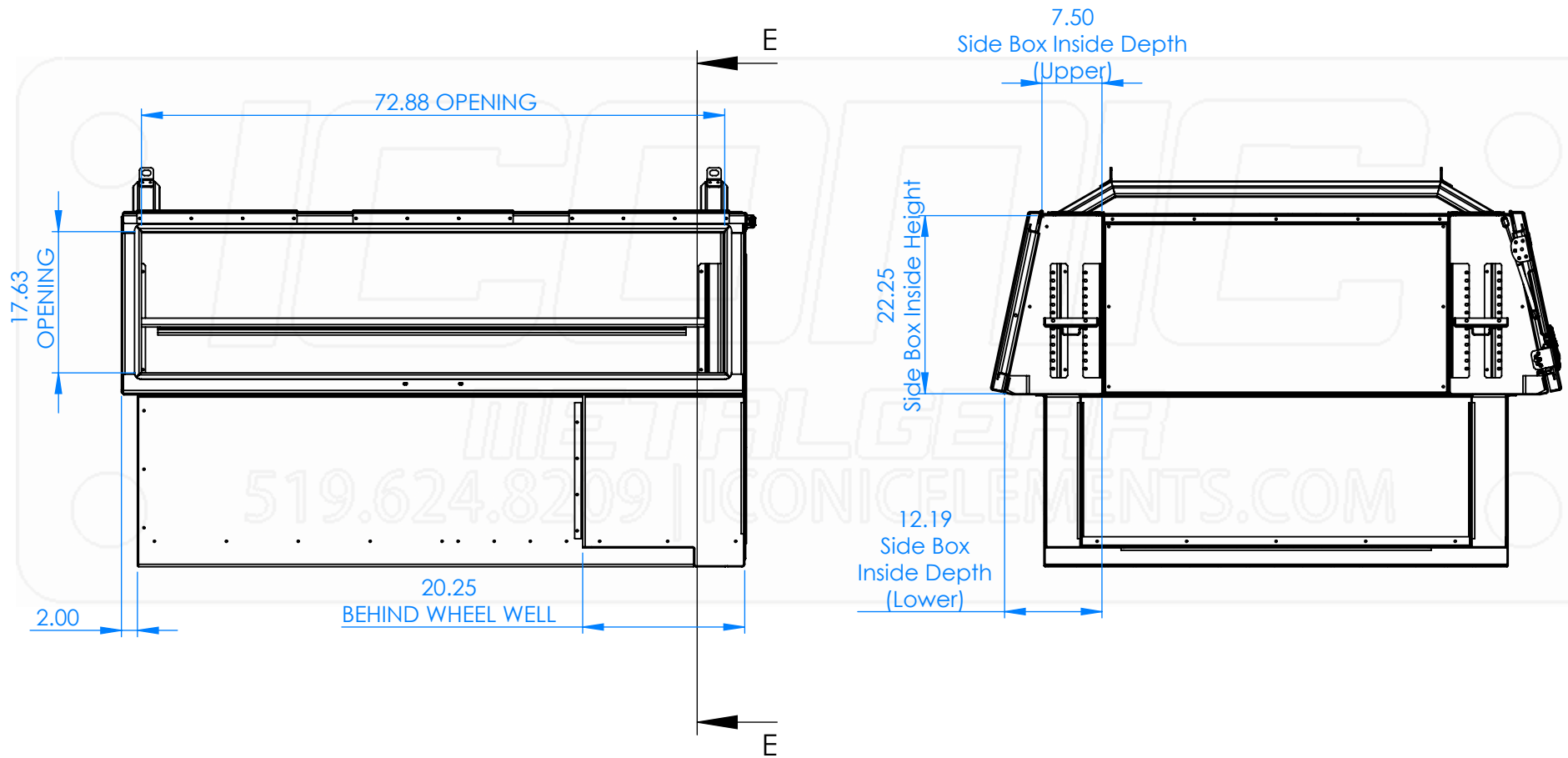

Part No.:

3053

MATERIAL: 5052 (Alum)

THICKNESS: 0.125

FINISH: Powder

DWG. NO.: 4126-0-00-B

Approx. Weight: 580.41 lbs

ICONIC ELEMENTS (ICONIC METALGEAR) TITLE:

REV: SHEET:

Surf. Area: 608.98 sq. ft.

PROPRIETARY AND CONFIDENTIAL
 NO PART OF THIS DOCUMENT MAY BE REPRODUCED, STORED IN A RETRIEVAL SYSTEM, OR TRANSMITTED IN ANY FORM, WITHOUT THE WRITTEN PERMISSION OF Iconic Elements Inc. (ICONIC METALGEAR)

X-One Pack

B 5 OF 6

5

4

3

2

1

INSTALLATION GUIDE

APPROX 3 HOURS INSTALL
(CONTACT AUTO SHOP FOR
HOOKING UP 3rd BRAKE LIGHT WIRING)

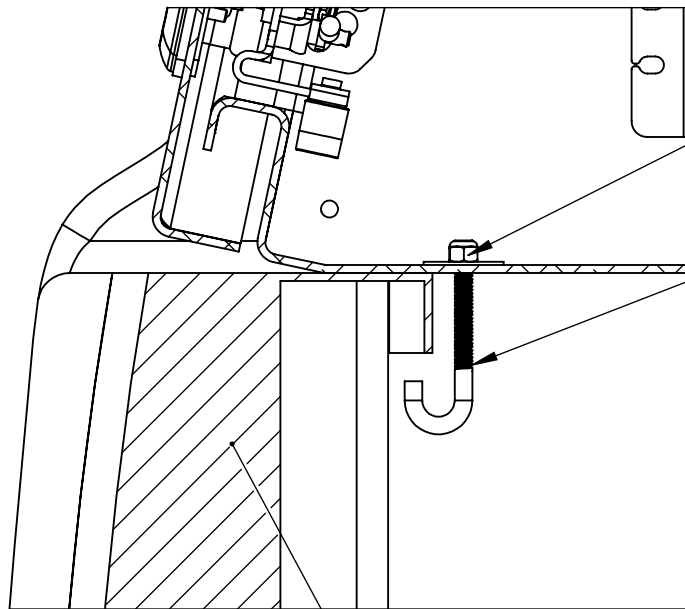
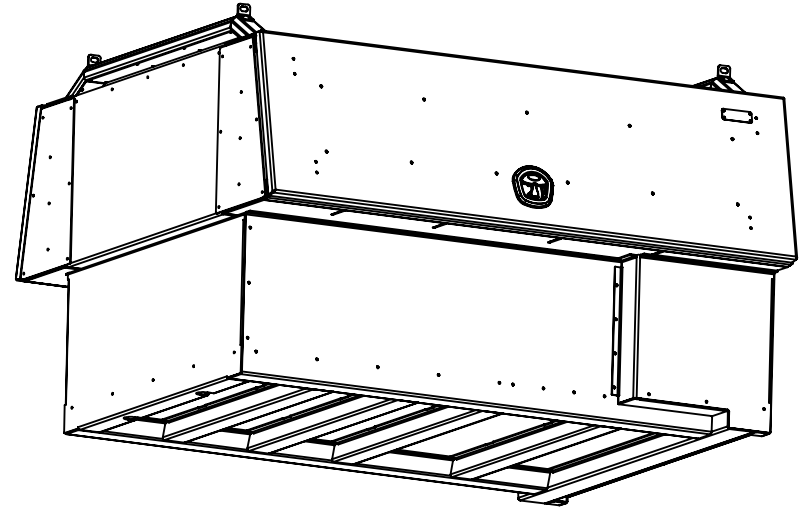

CUT EXCESS OFF

INCLUDED HARDWARE

TRUCK BED RAIL

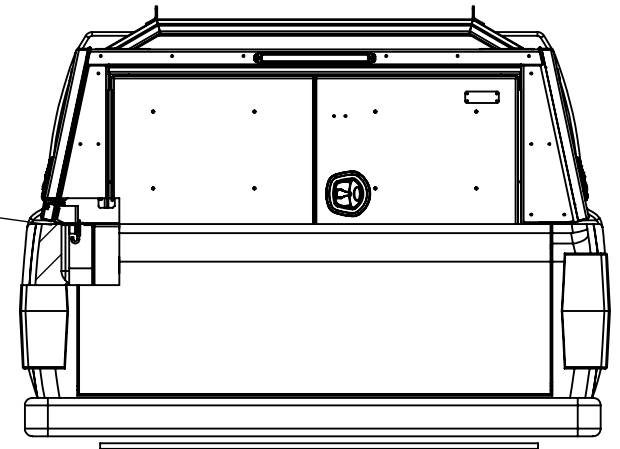

X-ONE Truck Pack

LONG BOX (APROX 8 FT.)

4 - DOOR

CAB HEIGHT

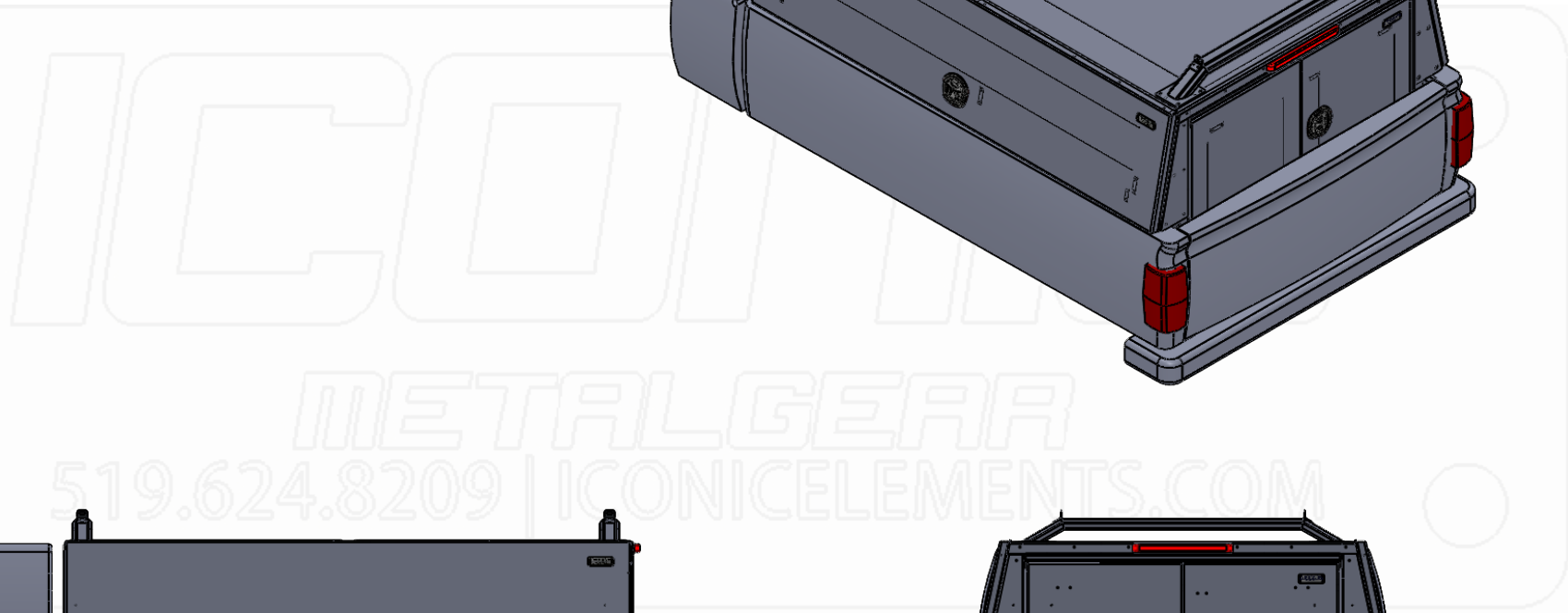
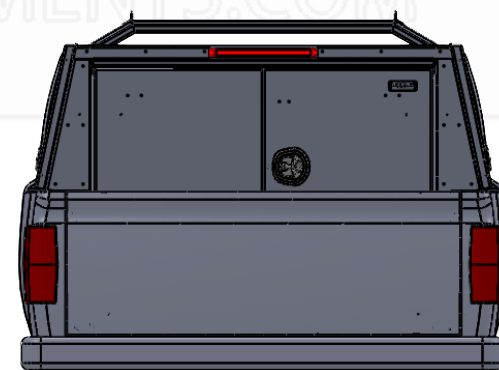
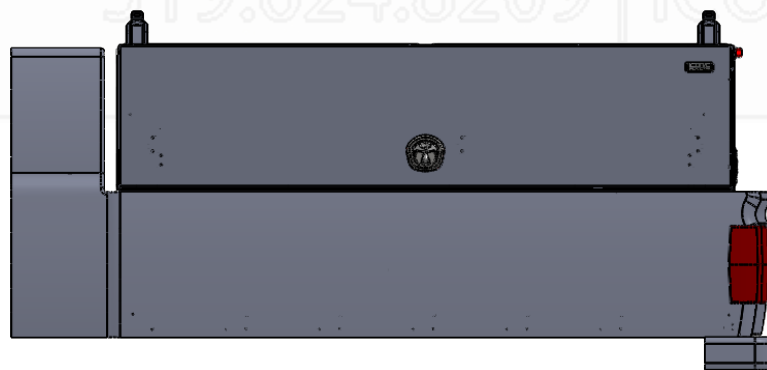
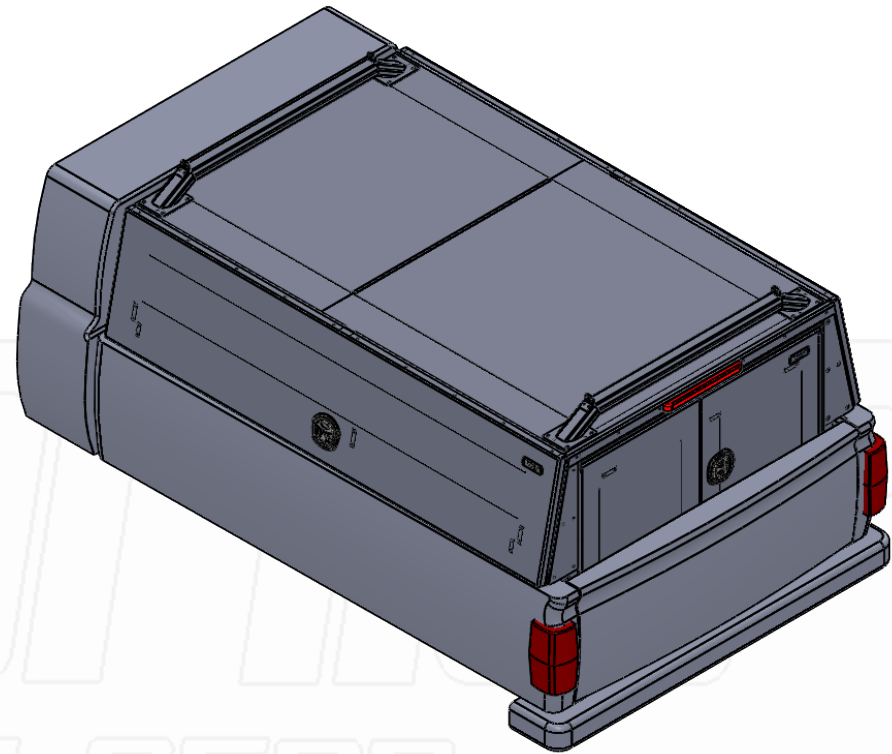

Part No.:

3059

MATERIAL: 5052 (Alum)

THICKNESS: 0.125

FINISH: Powder

DWG. NO.: 4127-0-00-A

Approx. Weight: 489.33 lbs

ICONIC ELEMENTS (ICONIC METALGEAR) TITLE:

REV: SHEET:

Surf. Area: 695.33 sq. ft.

PROPRIETARY AND CONFIDENTIAL
NO PART OF THIS DOCUMENT MAY BE REPRODUCED, STORED IN A RETRIEVAL SYSTEM, OR TRANSMITTED IN ANY FORM, WITHOUT THE WRITTEN PERMISSION OF Iconic Elements Inc. (ICONIC METALGEAR)

X-One Truck Pack (4-Door, Long)

A 1 OF 6

5

4

3

2

1

D

C

B

A

X-ONE Truck Pack
LONG BOX (APROX 8 FT.)
4 DOORS
CAB HEIGHT

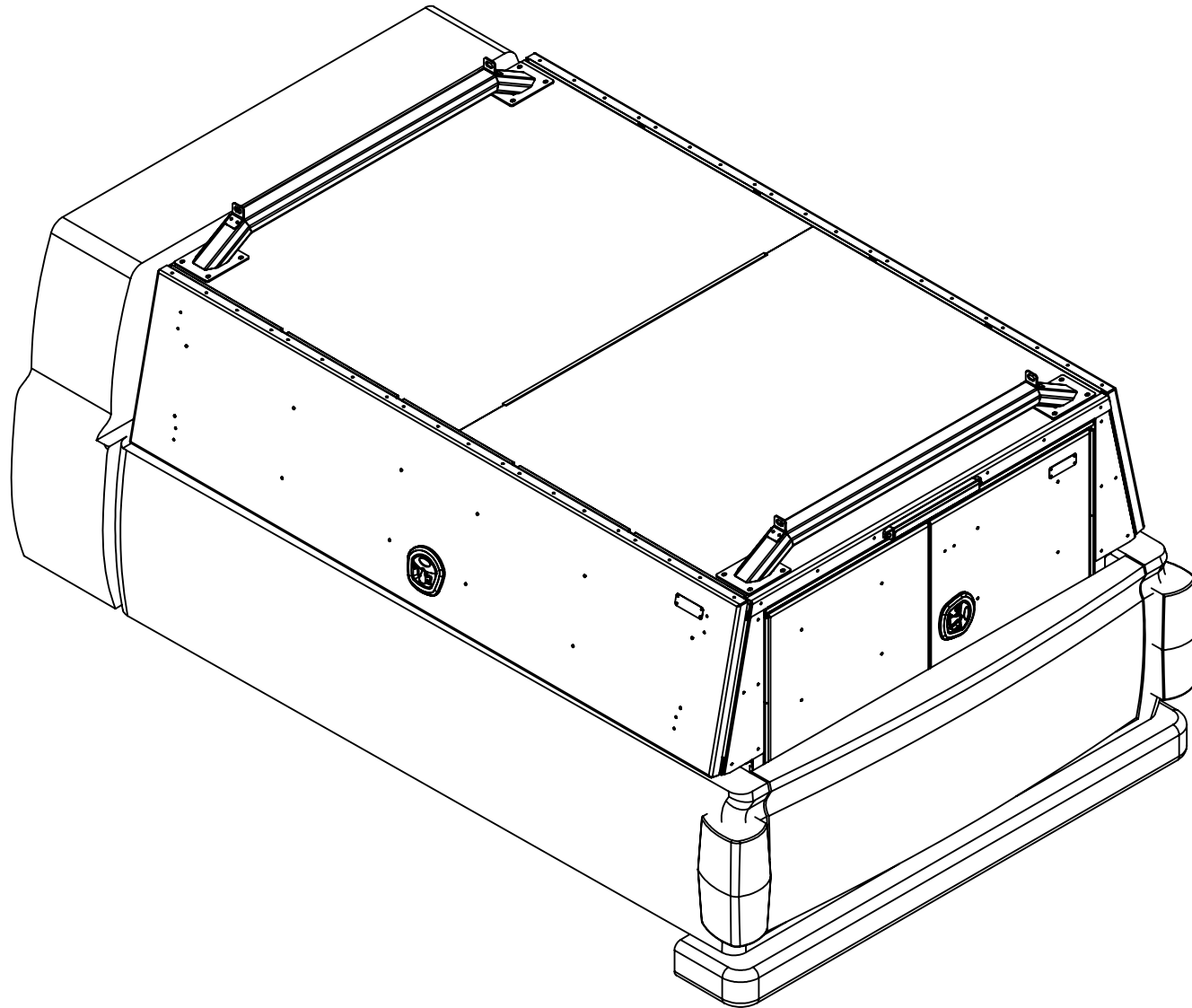

5

4

3

2

1

D

C

B

A

**LADDER RACK CAPACITY
750LBS (EVENLY DISTRIBUTED)**

**ALL DOORS
HAVE GAS SHOCKS**

3rd LED TAIL LIGHT

COATED PANEL

**WHALE TAIL HANDLE
CHROME, LOCKING**

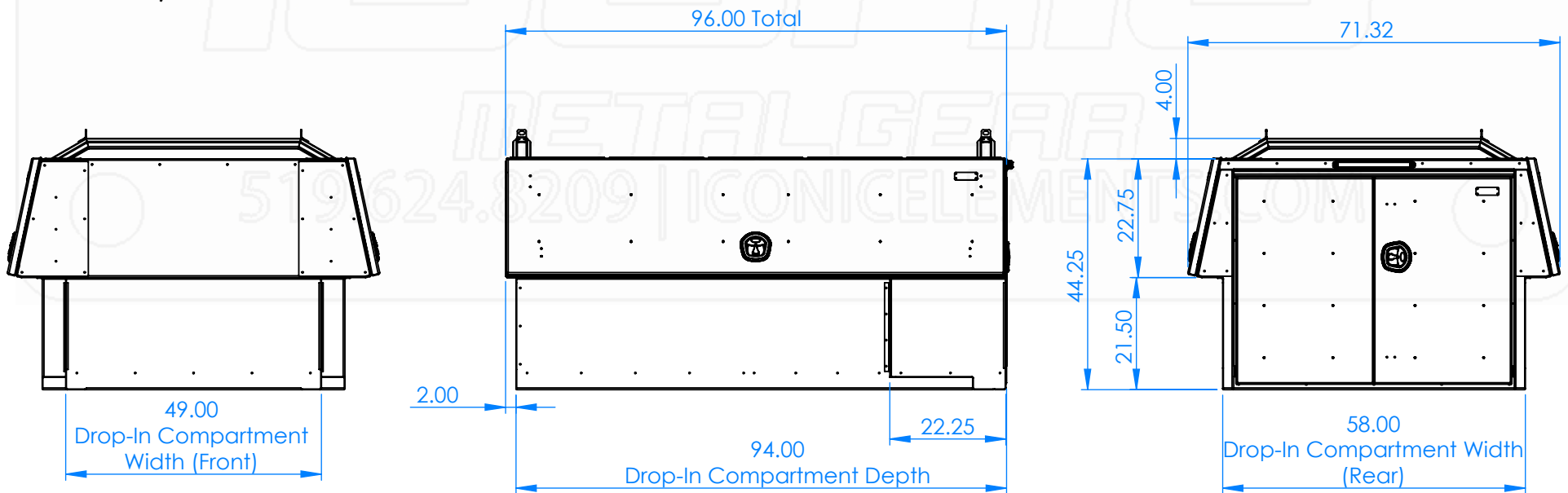

Part No.:

3059

MATERIAL: 5052 (Alum)

THICKNESS: 0.125

FINISH: Powder

DWG. NO.: 4127-0-00-B

Approx. Weight: 677.42 lbs

Surf. Area: 712.30 sq. ft.

ICONIC ELEMENTS (ICONIC METALGEAR) TITLE:

PROPRIETARY AND CONFIDENTIAL
NO PART OF THIS DOCUMENT MAY BE REPRODUCED, STORED IN A RETRIEVAL SYSTEM, OR TRANSMITTED
IN ANY FORM, WITHOUT THE WRITTEN PERMISSION OF Iconic Elements Inc. (ICONIC METALGEAR)

X-One Pack

REV: SHEET:

B 2 OF 6

5

4

3

2

1

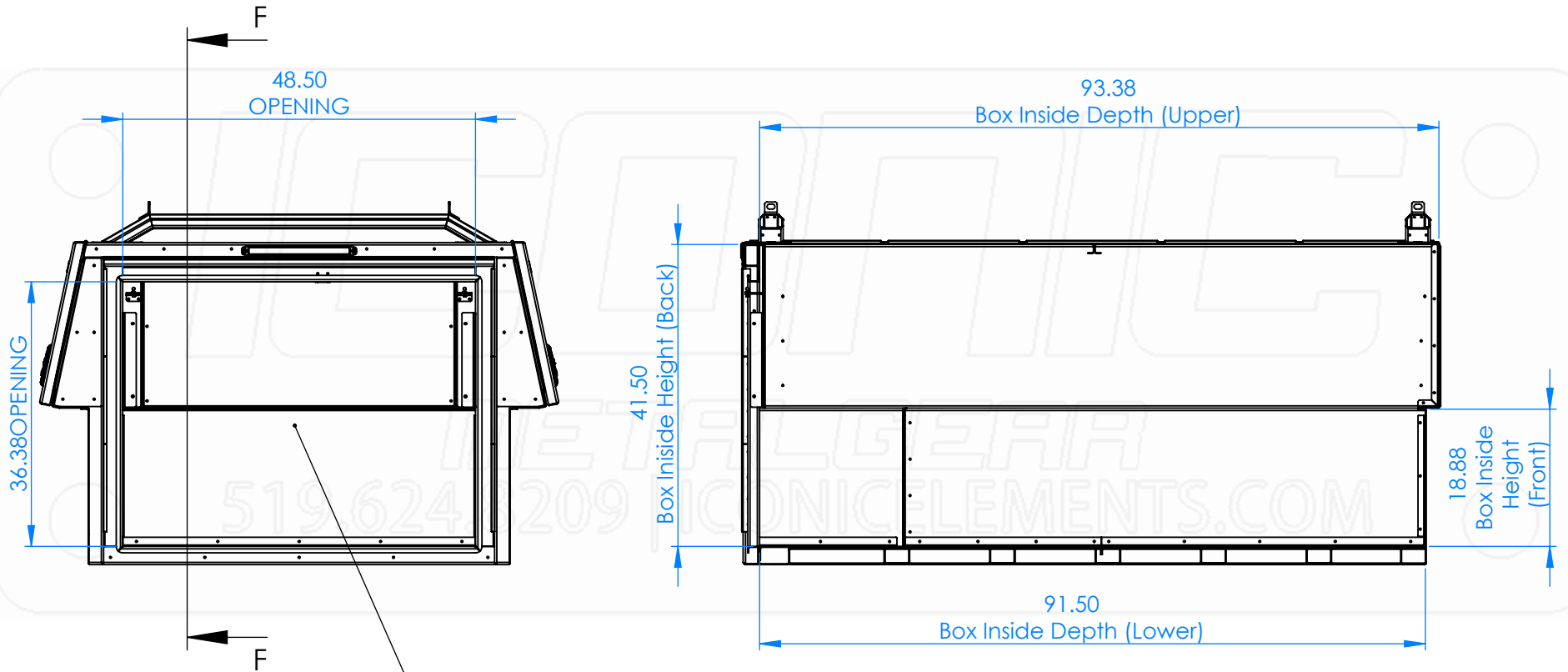

BACK DOOR OPENING = 48.5" WIDE x 36.38" HIGH

Part No.:	MATERIAL: 5052 (Alum)	THICKNESS: 0.125	FINISH: Powder	DWG. NO.: 4127-0-00-B
3059	Approx. Weight: 677.42 lbs	ICONIC ELEMENTS (ICONIC METALGEAR) TITLE:		REV: SHEET:
	Surf. Area: 712.30 sq. ft.	<small>PROPRIETARY AND CONFIDENTIAL NO PART OF THIS DOCUMENT MAY BE REPRODUCED, STORED IN A RETRIEVAL SYSTEM, OR TRANSMITTED IN ANY FORM, WITHOUT THE WRITTEN PERMISSION OF Iconic Elements Inc. (ICONIC METALGEAR)</small>		B 3 OF 6
			X-One Pack	

5

4

3

2

1

D

C

B

A

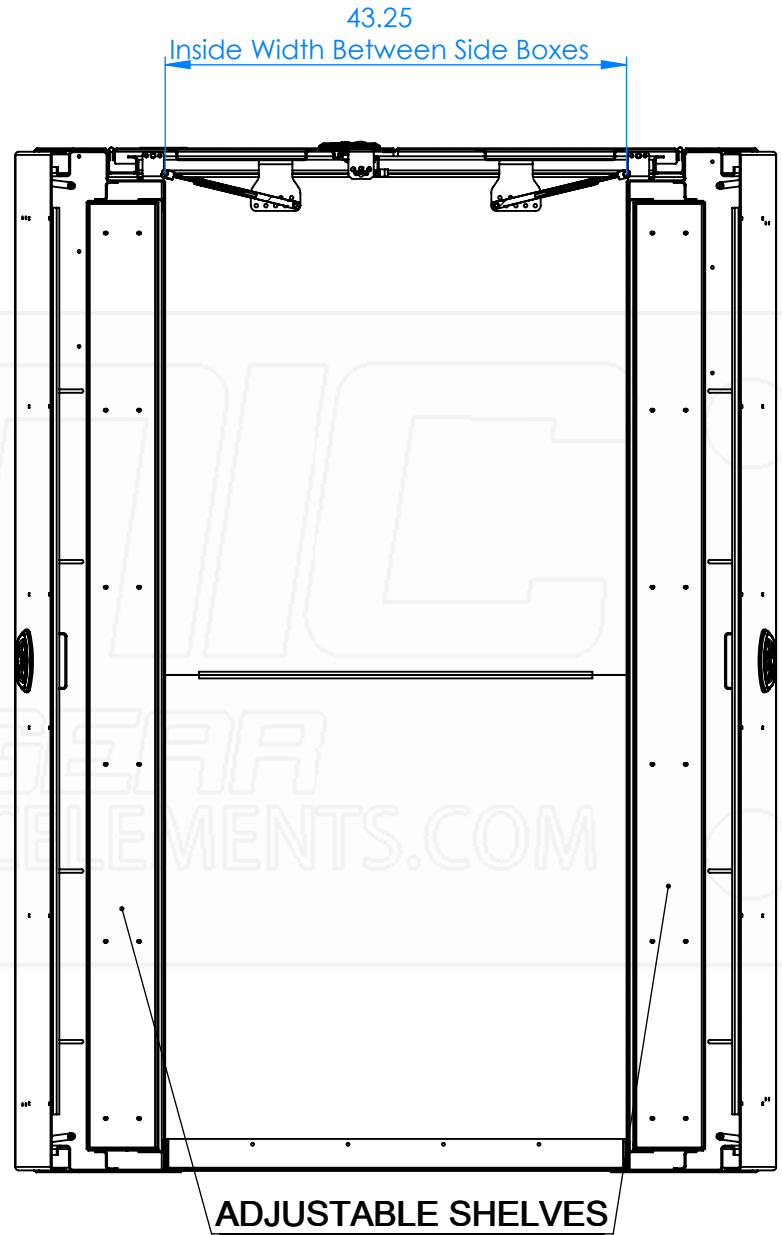
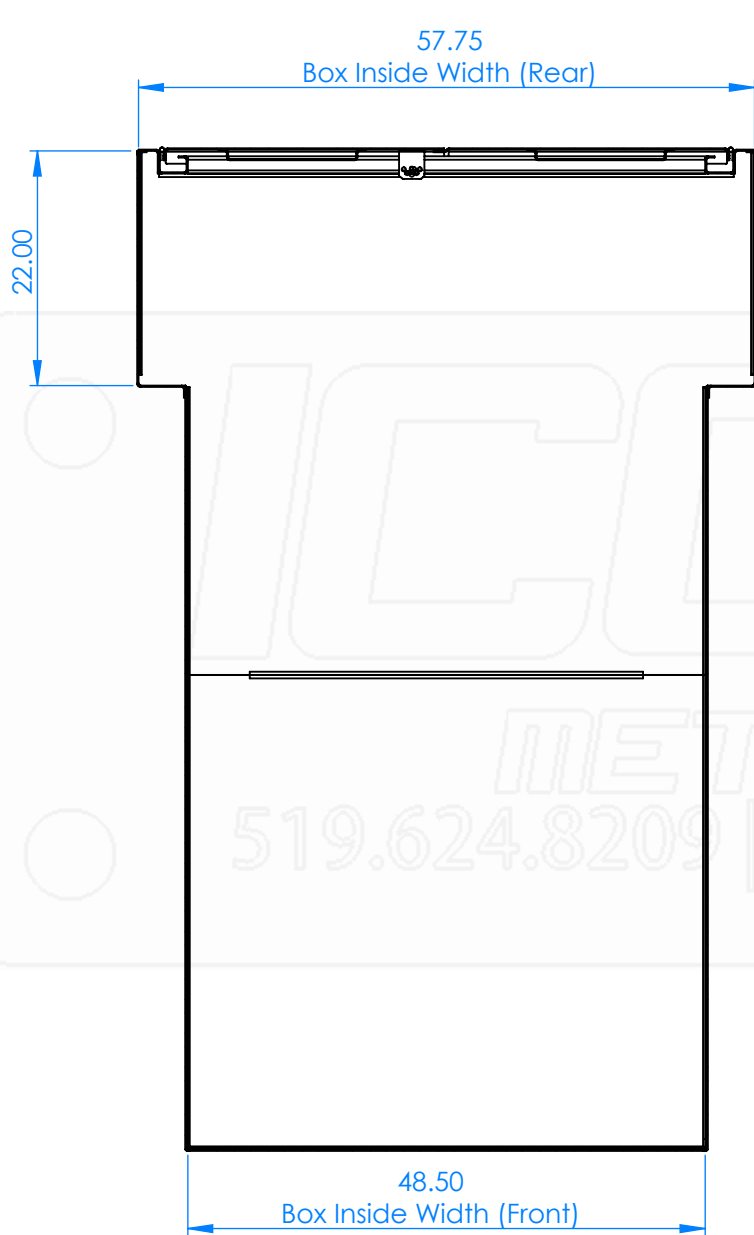

D
C
B
A

Part No.:

3059

MATERIAL: 5052 (Alum)

THICKNESS: 0.125

FINISH: Powder

DWG. NO.: 4127-0-00-B

Approx. Weight: 677.42 lbs
Surf. Area: 712.30 sq. ft.

ICONIC ELEMENTS (ICONIC METALGEAR) TITLE:

PROPRIETARY AND CONFIDENTIAL
NO PART OF THIS DOCUMENT MAY BE REPRODUCED, STORED IN A RETRIEVAL SYSTEM, OR TRANSMITTED IN ANY FORM, WITHOUT THE WRITTEN PERMISSION OF Iconic Elements Inc. (ICONIC METALGEAR)

X-One Pack

REV: SHEET:
B 4 OF 6

5

4

3

2

1

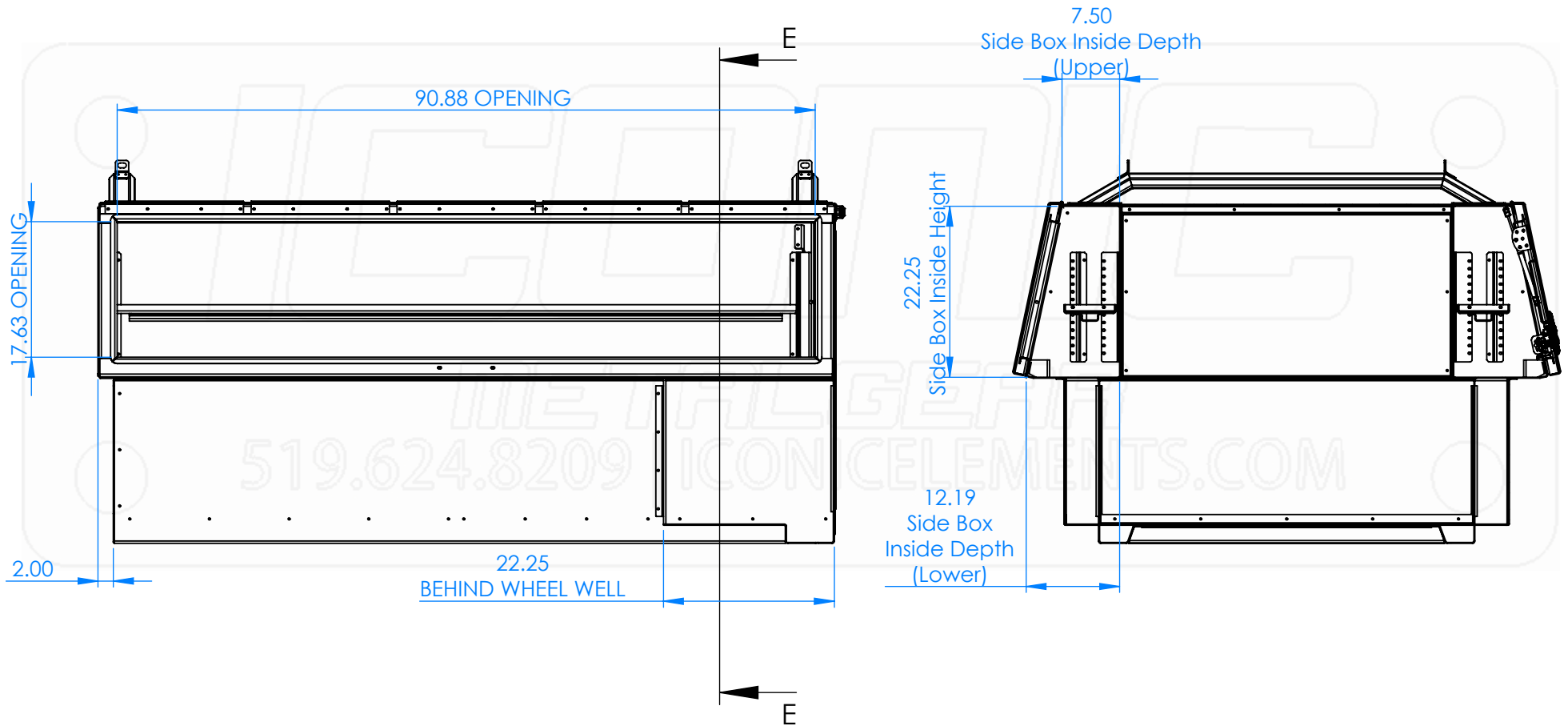

Part No.:

3059

MATERIAL: 5052 (Alum)

THICKNESS: 0.125

FINISH: Powder

DWG. NO.: 4127-0-00-B

Approx. Weight: 677.42 lbs

ICONIC ELEMENTS (ICONIC METALGEAR) TITLE:

REV: SHEET:

Surf. Area: 712.30 sq. ft.

PROPRIETARY AND CONFIDENTIAL
NO PART OF THIS DOCUMENT MAY BE REPRODUCED, STORED IN A RETRIEVAL SYSTEM, OR TRANSMITTED IN ANY FORM, WITHOUT THE WRITTEN PERMISSION OF Iconic Elements Inc. (ICONIC METALGEAR)

X-One Pack

B 5 OF 6

5

4

3

2

1

D

C

B

A

INSTALLATION GUIDE

**APPROX 3 HOURS INSTALL
(CONTACT AUTO SHOP FOR
HOOKING UP 3rd BRAKE LIGHT WIRING)**

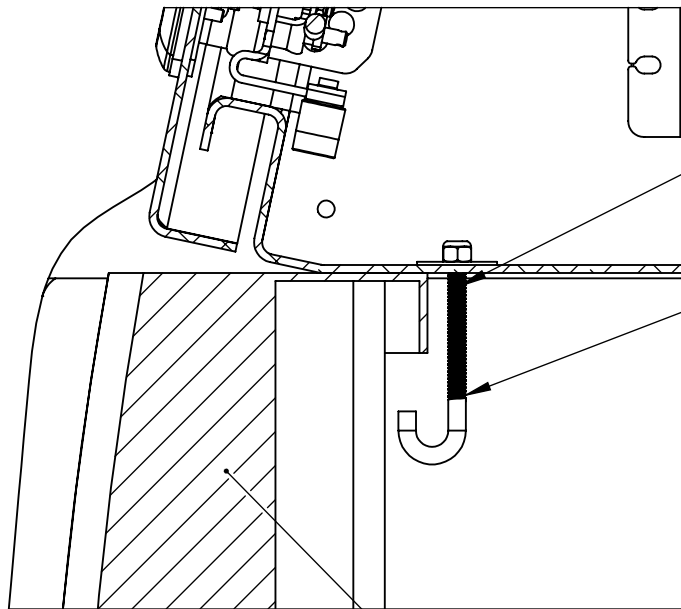
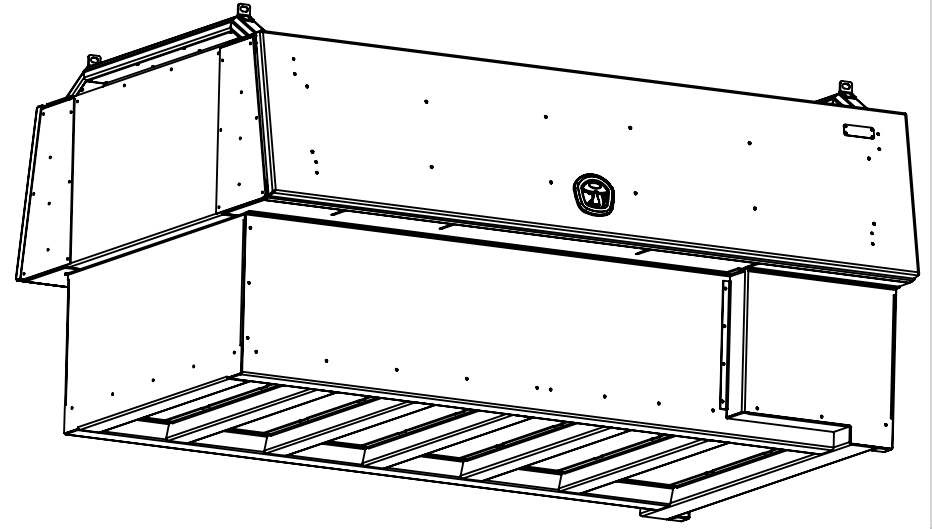

CUT EXCESS OFF

INCLUDED HARDWARE

TRUCK BED RAIL

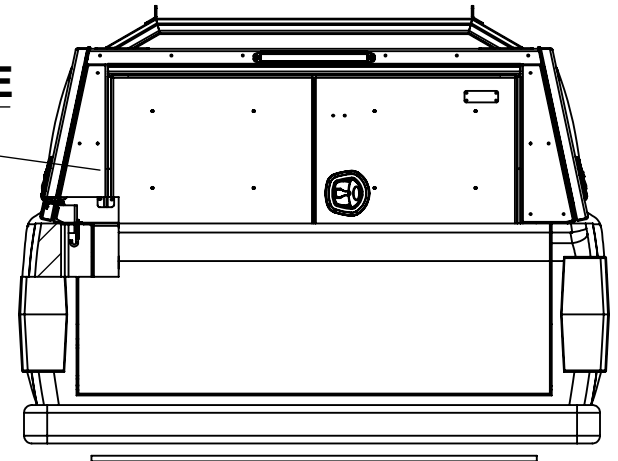



X-ONE TRUCK CAP
6-DOOR



BED SIZES:

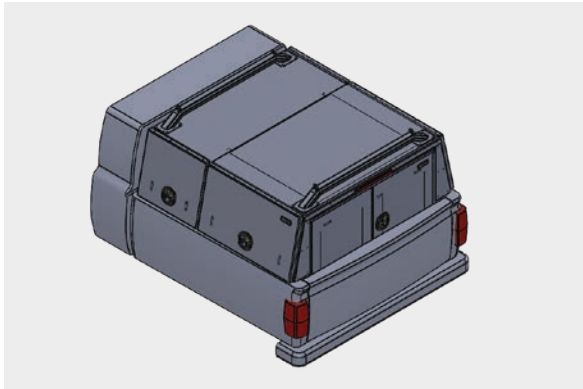

SHORT BOX (PAGE 3)

[GO TO SHORT BOX](#)

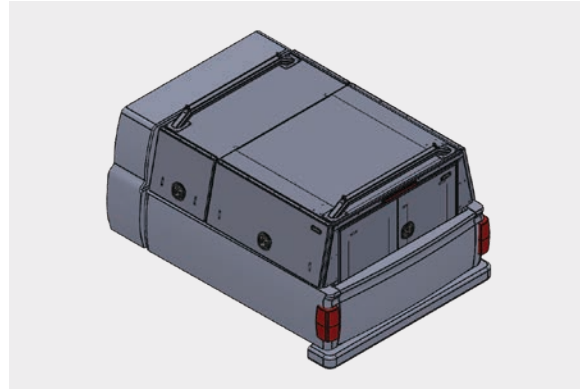

REGULAR BOX (PAGE 9)

[GO TO REGULAR BOX](#)

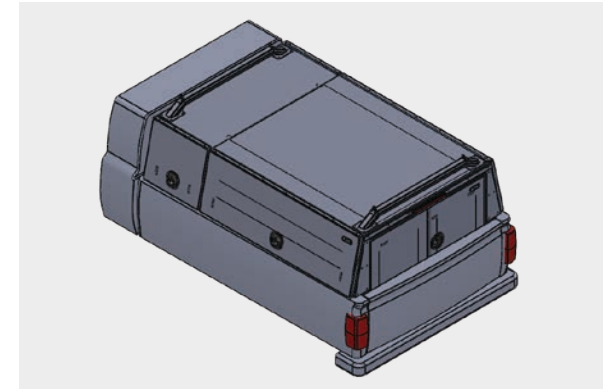

LONG BOX (PAGE 15)

[GO TO LONG BOX](#)



NEW! FLIP UP REAR DOOR

Choose to swap the X-ONE's standard rear barn doors for a single flip-up door. **Now available for every size and configuration.**

X-ONE CONFIGURATIONS:
6-DOOR VERSION



X-ONE Truck Pack
SHORT BOX (APROX 5.5 FT.)
6 - DOOR
CAB HEIGHT

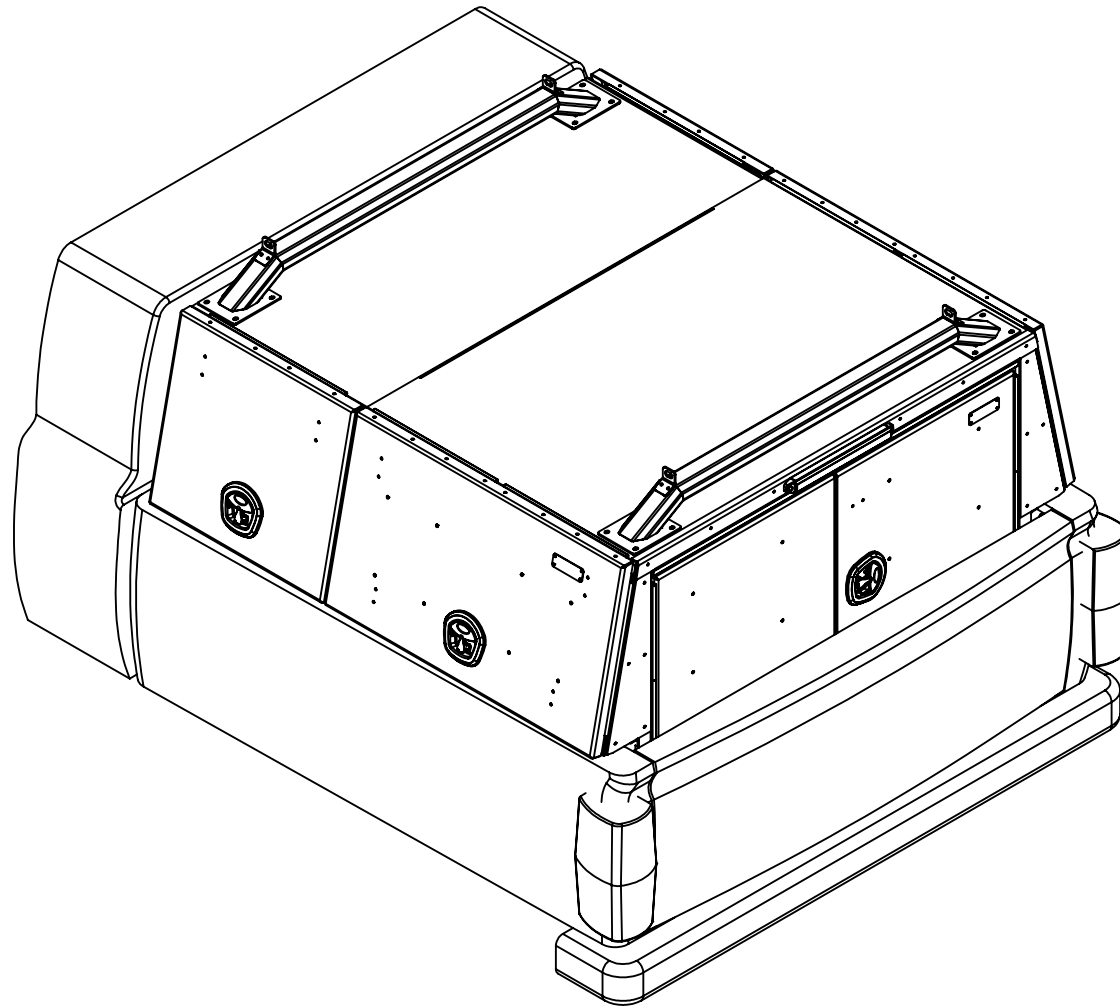

5

4

3

2

1

D

C

B

A

**LADDER RACK CAPACITY
750LBS (EVENLY DISTRIBUTED)**

**ALL DOORS
HAVE GAS SHOCKS**

3rd LED TAIL LIGHT

**WHALE TAIL HANDLE
CHROME**

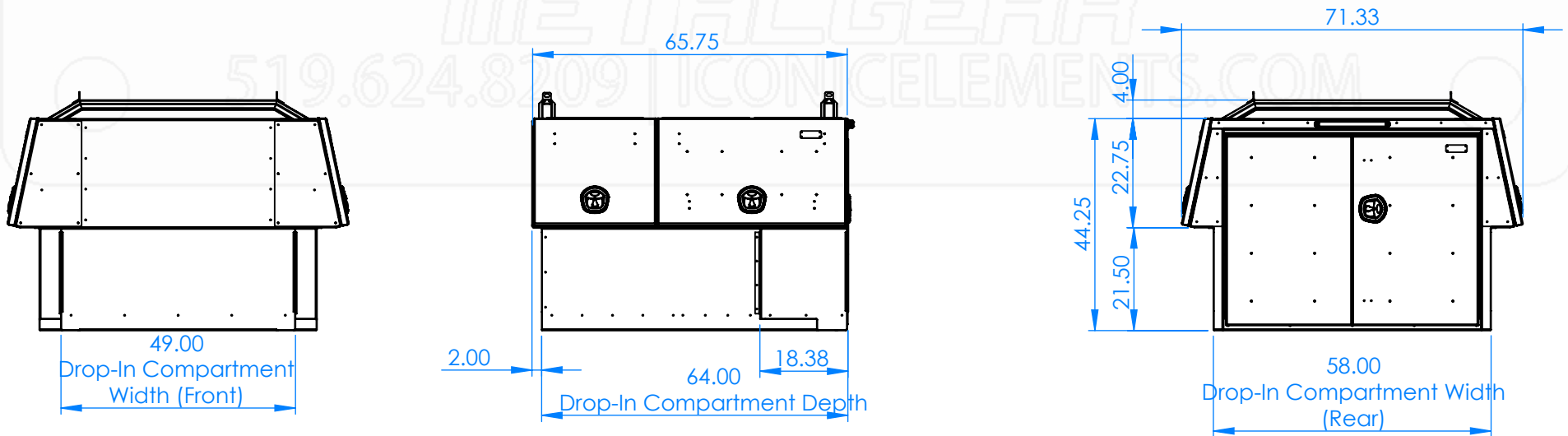

Part No.:

3042

MATERIAL: 5052 (Alum)

THICKNESS: 0.125

FINISH: Powder

DWG. NO.: 4122-0-00-B

Approx. Weight: 540.45lbs
Surf. Area: 572.00 sq. ft.

ICONIC ELEMENTS (ICONIC METALGEAR)

PROPRIETARY AND CONFIDENTIAL
NO PART OF THIS DOCUMENT MAY BE REPRODUCED, STORED IN A RETRIEVAL SYSTEM, OR TRANSMITTED IN ANY FORM, WITHOUT THE WRITTEN PERMISSION OF Iconic Elements Inc. (ICONIC METALGEAR)

TITLE:

X-One Truck Pack (6 Door, Short)

REV: SHEET:

B 2 OF 6

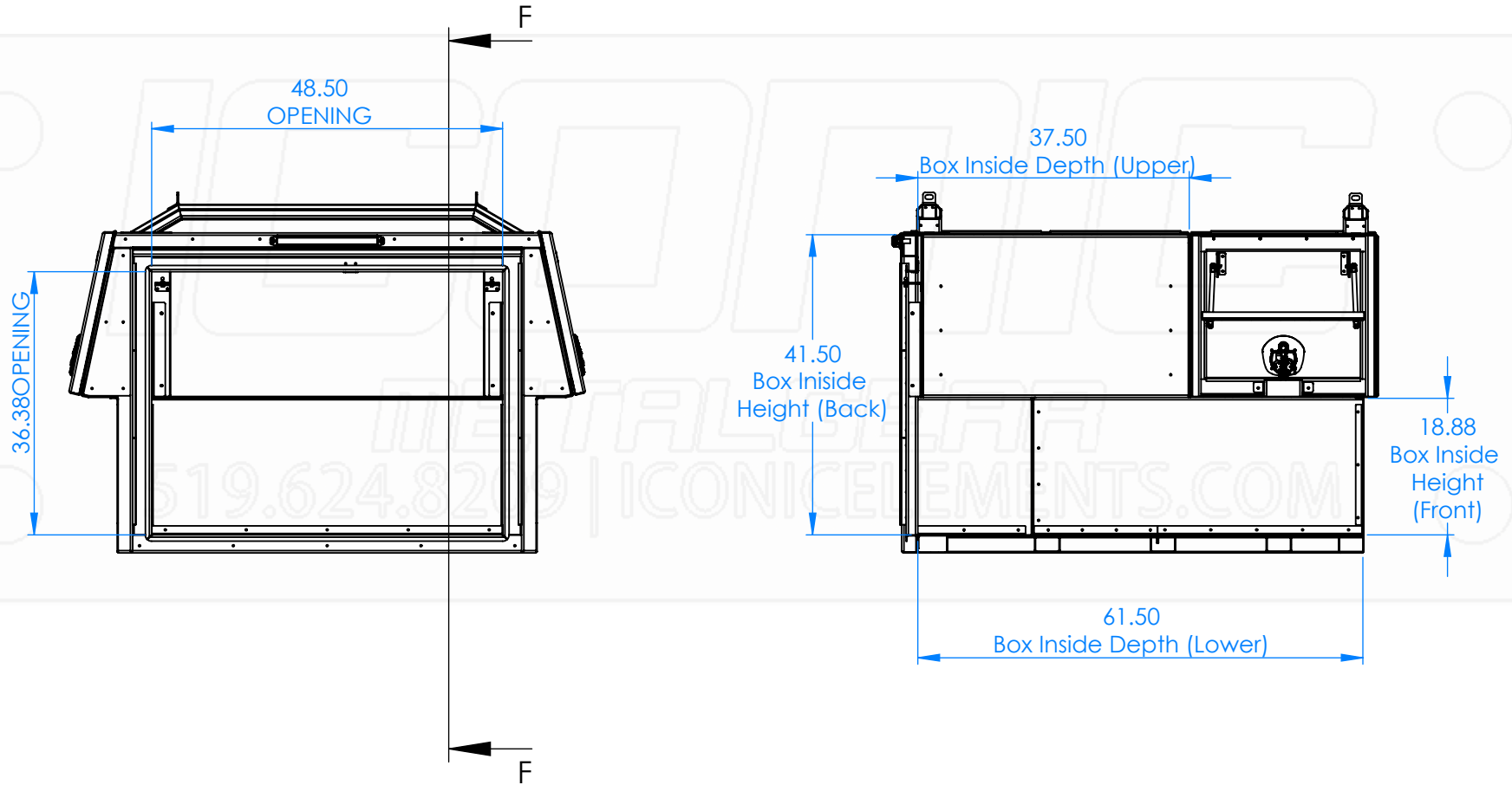

Part No.:

3042

MATERIAL: 5052 (Alum)

Approx. Weight: 540.45 lbs

Surf. Area: 572.00 sq. ft.

THICKNESS: 0.125

ICONIC ELEMENTS (ICONIC METALGEAR)

PROPRIETARY AND CONFIDENTIAL
NO PART OF THIS DOCUMENT MAY BE REPRODUCED, STORED IN A RETRIEVAL SYSTEM, OR TRANSMITTED IN ANY FORM, WITHOUT THE WRITTEN PERMISSION OF Iconic Elements Inc. (ICONIC METALGEAR)

FINISH: Powder

TITLE:

X-One Truck Pack (6 Door, Short)

DWG. NO.: 4122-0-00-B

REV: SHEET:

B 3 OF 6

5

4

3

2

1

D

C

B

A

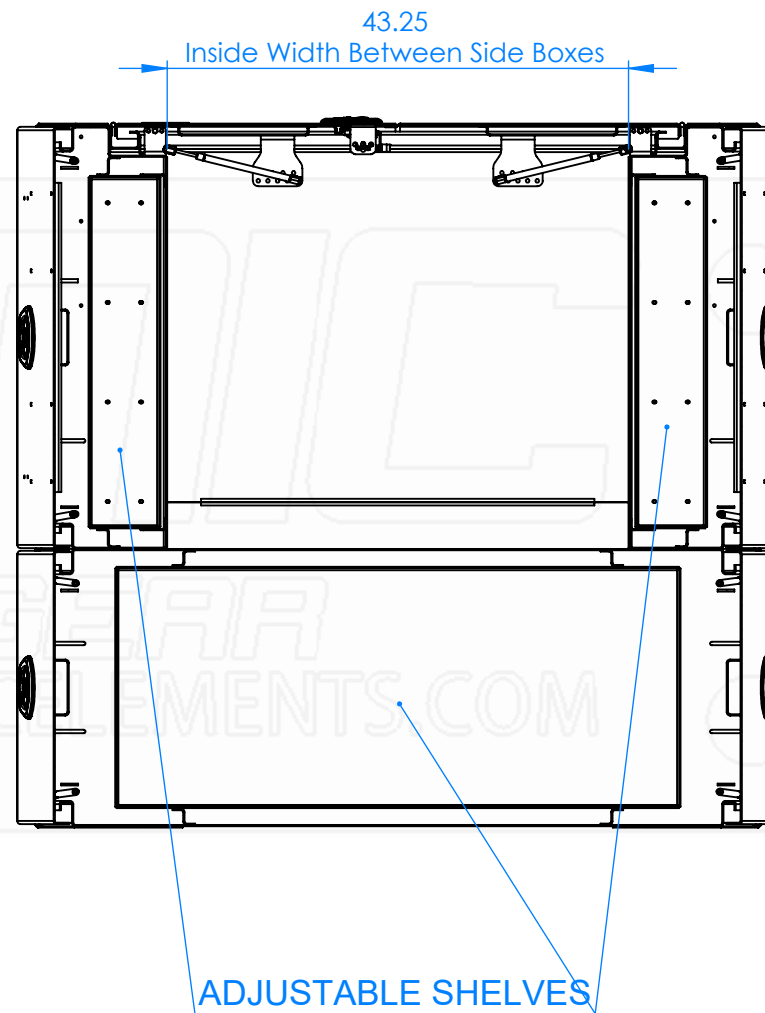
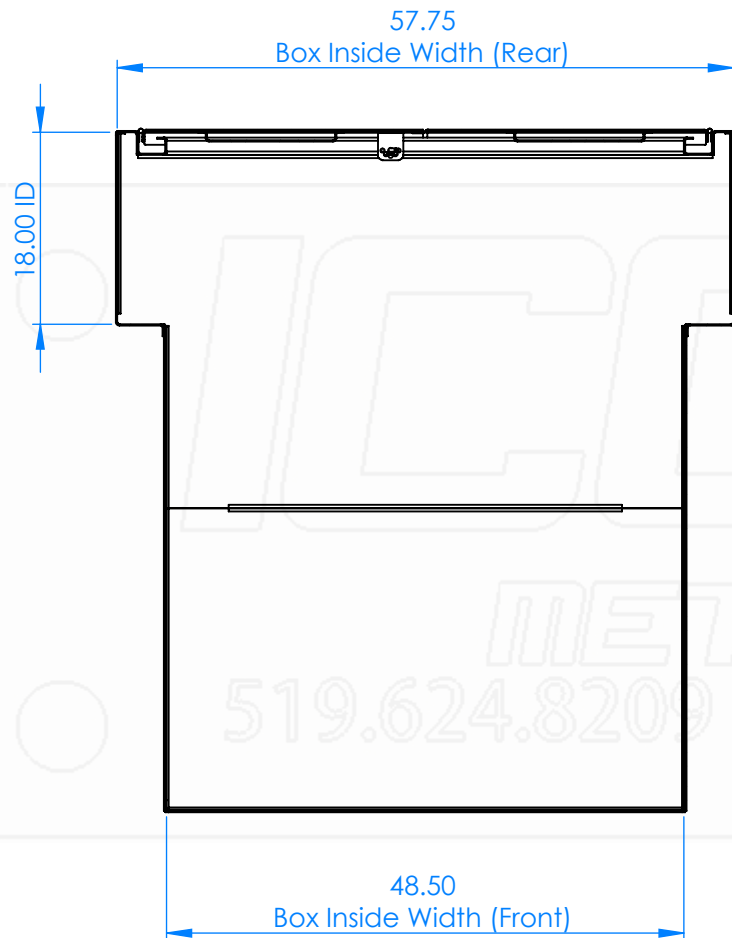

Part No.:

3042

MATERIAL: 5052 (Alum)

THICKNESS: 0.125

FINISH: Powder

DWG. NO.: 4122-0-00-B

Approx. Weight: 540.45 lbs

ICONIC ELEMENTS (ICONIC METALGEAR) TITLE:

REV: SHEET:

Surf. Area: 572.00 sq. ft.

PROPRIETARY AND CONFIDENTIAL
NO PART OF THIS DOCUMENT MAY BE REPRODUCED, STORED IN A RETRIEVAL SYSTEM, OR TRANSMITTED IN ANY FORM, WITHOUT THE WRITTEN PERMISSION OF Iconic Elements Inc. (ICONIC METALGEAR)

X-One Truck Pack (6 Door, Short)

B 4 OF 6

5

4

3

2

1

D

C

B

A

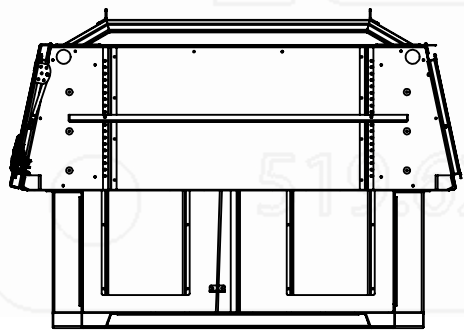

SECTION AA-AA
SCALE 1 : 30

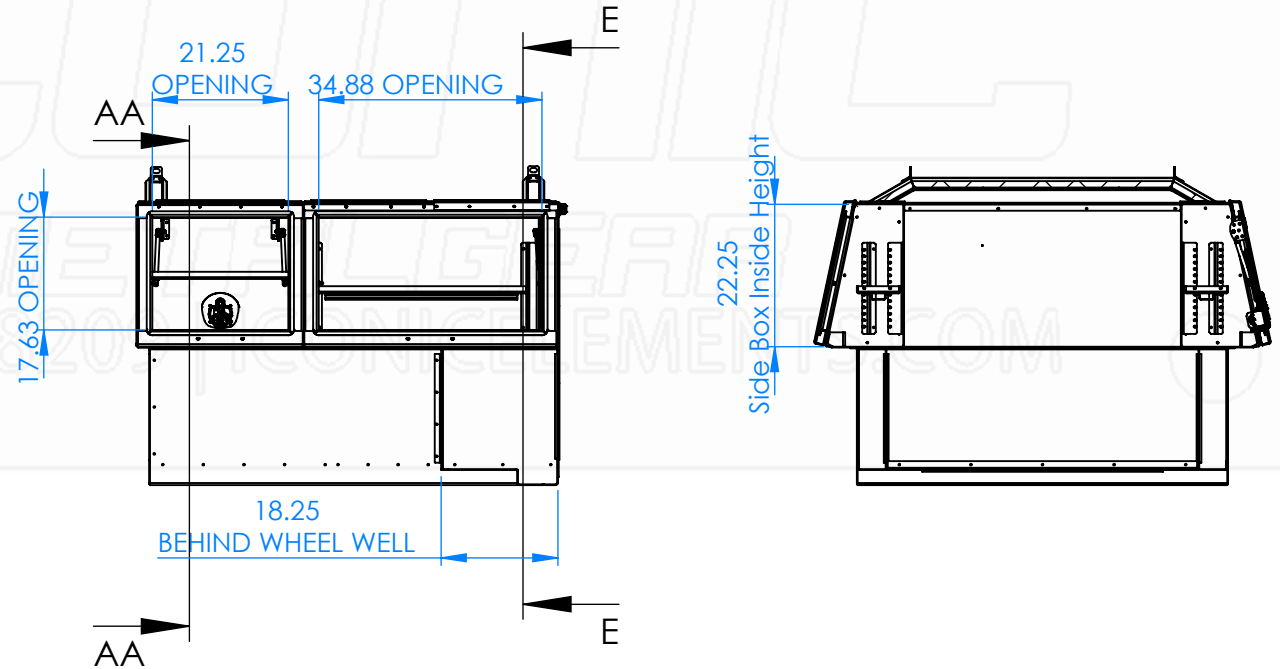

Part No.:

3042

MATERIAL: 5052 (Alum)

THICKNESS: 0.125

FINISH: Powder

DWG. NO.: 4122-0-00-B

Approx. Weight: 540.45 lbs

ICONIC ELEMENTS (ICONIC METALGEAR) TITLE:

REV: SHEET:

Surf. Area: 572.00 sq. ft.

PROPRIETARY AND CONFIDENTIAL
NO PART OF THIS DOCUMENT MAY BE REPRODUCED, STORED IN A RETRIEVAL SYSTEM, OR TRANSMITTED IN ANY FORM, WITHOUT THE WRITTEN PERMISSION OF Iconic Elements Inc. (ICONIC METALGEAR)

X-One Truck Pack (6 Door, Short) **B**

5 OF 6

INSTALLATION GUIDE

APPROX 3 HOURS INSTALL
(CONTACT AUTO SHOP FOR
HOOKING UP 3rd BRAKE LIGHT WIRING)

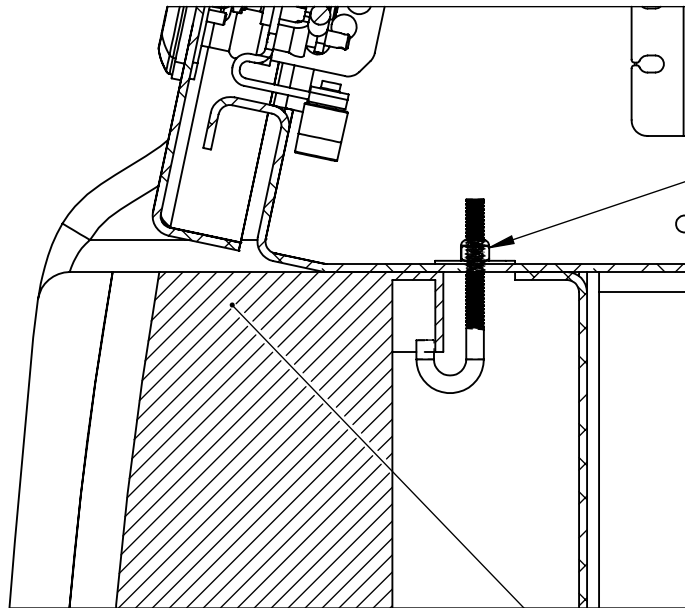
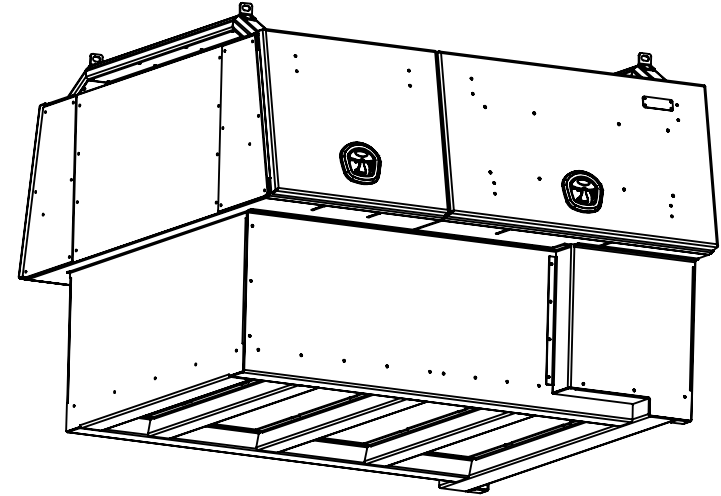

INCLUDED HARDWARE

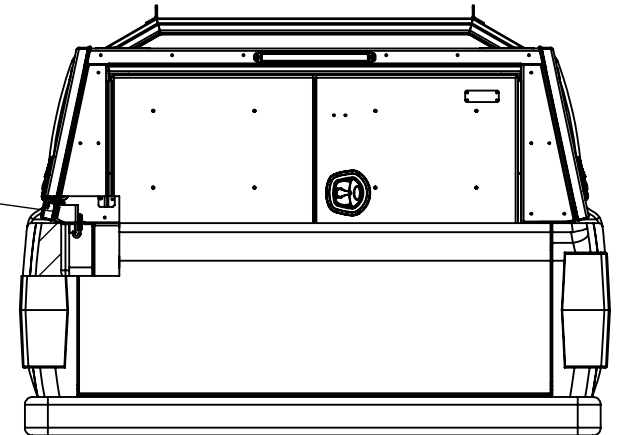

TRUCK BED RAIL

X-ONE Truck Pack

REGULAR BOX (APROX 6.6 FT.)

6 - DOOR

CAB HEIGHT

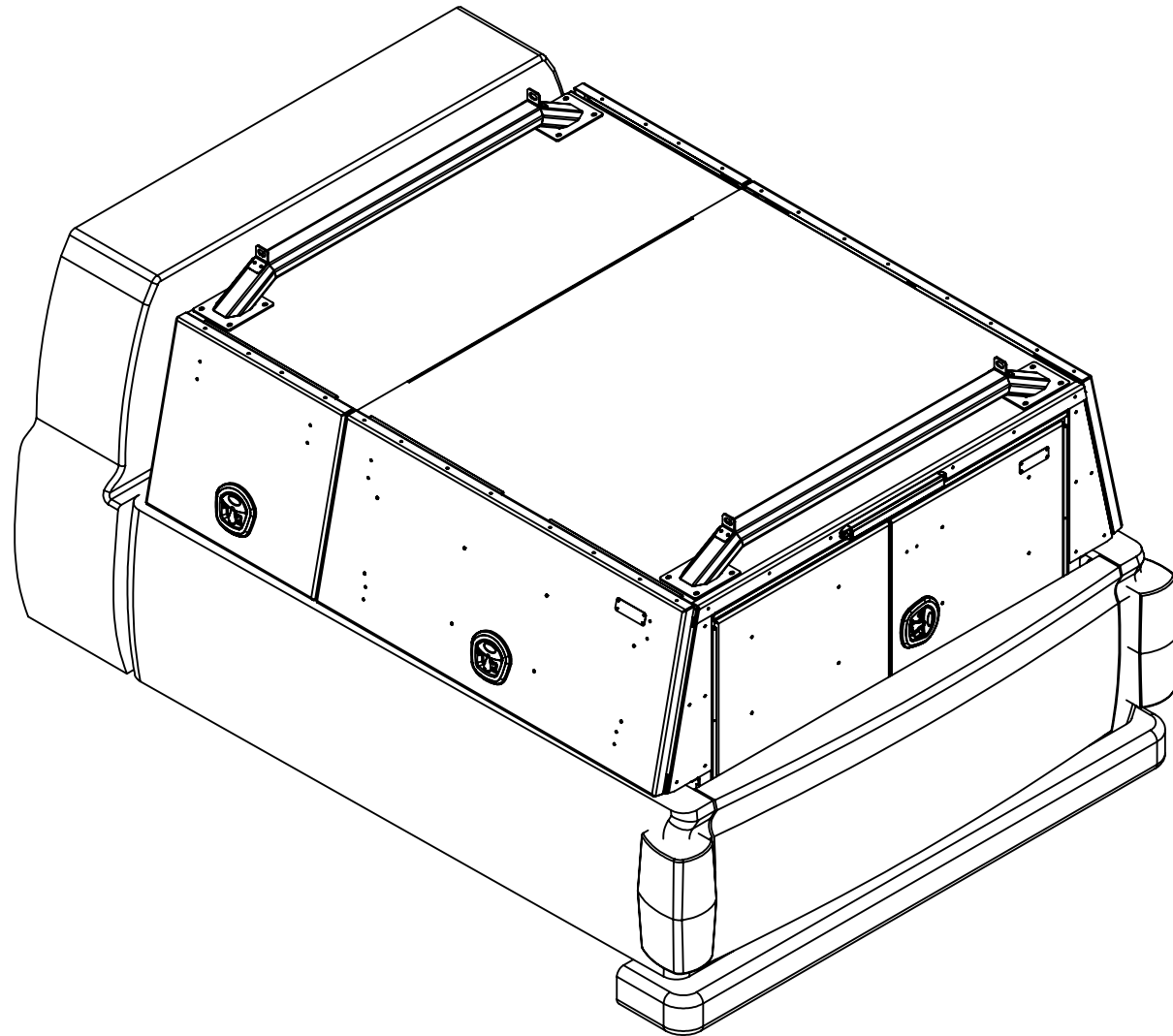

5

4

3

2

1

D

C

B

A

**LADDER RACK CAPACITY
750LBS (EVENLY DISTRIBUTED)**

**ALL DOORS
HAVE GAS SHOCKS**

3rd LED TAIL LIGHT

**WHALE TAIL HANDLE
CHROME**

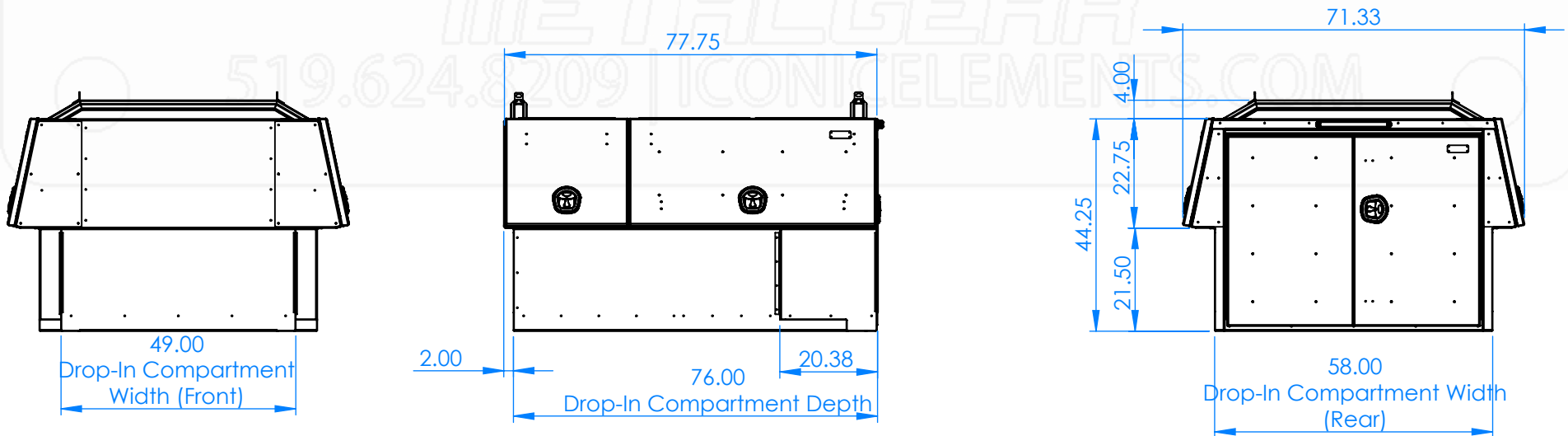

Part No.:

3039

MATERIAL: 5052 (Alum)

THICKNESS: 0.125

FINISH: Powder

DWG. NO.: 4123-0-00-B

Approx. Weight: 604.79lbs
Surf. Area: 639.97 sq. ft.

ICONIC ELEMENTS (ICONIC METALGEAR)

PROPRIETARY AND CONFIDENTIAL
NO PART OF THIS DOCUMENT MAY BE REPRODUCED, STORED IN A RETRIEVAL SYSTEM, OR TRANSMITTED IN ANY FORM, WITHOUT THE WRITTEN PERMISSION OF Iconic Elements Inc. (ICONIC METALGEAR)

TITLE:

X-One Truck Pack (6 Door, Reg.)

REV: SHEET:

B 2 OF 6

5

4

3

2

1

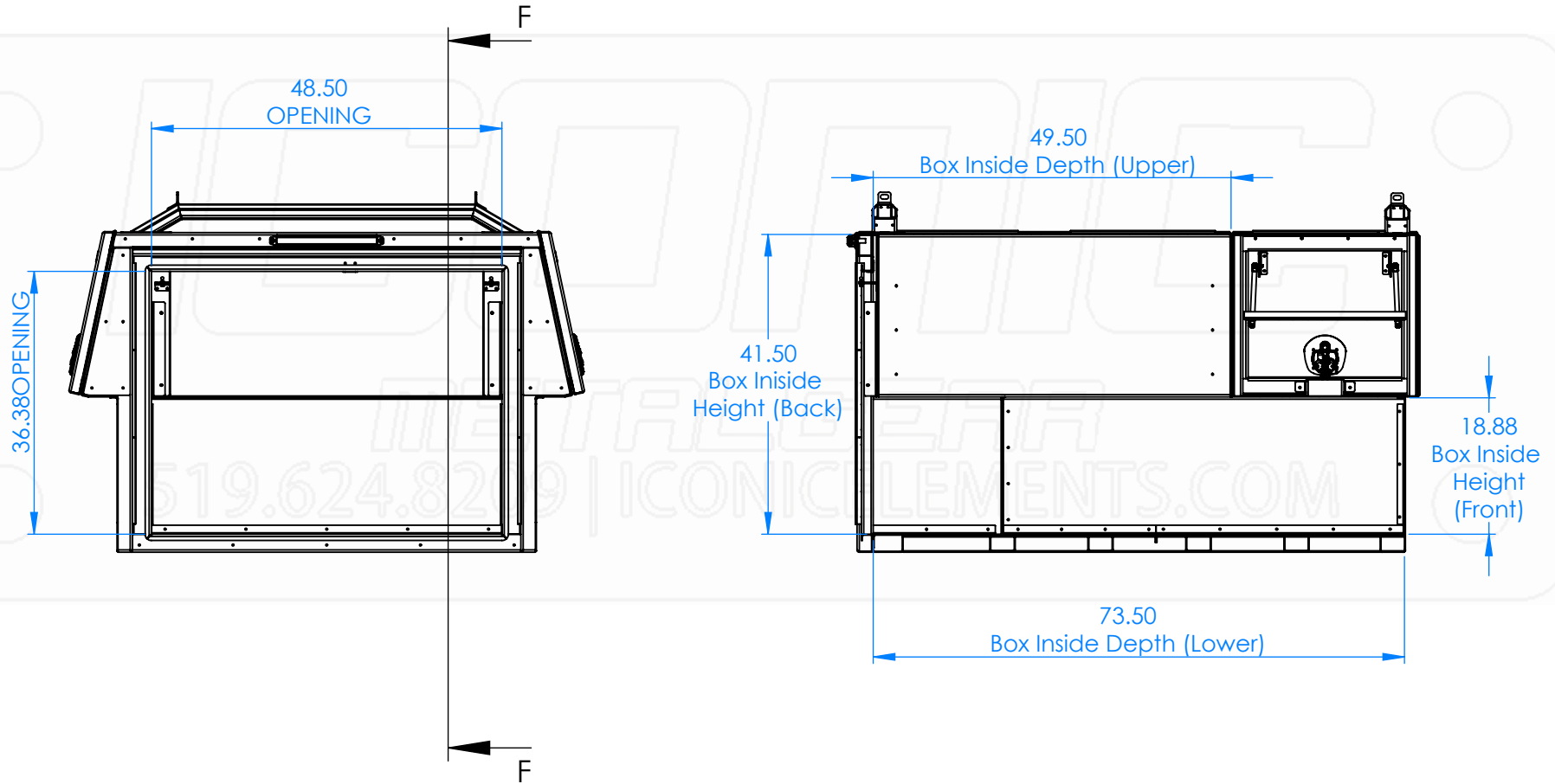

Part No.:

3039

MATERIAL: 5052 (Alum)

THICKNESS: 0.125

FINISH: Powder

DWG. NO.: 4123-0-00-B

Approx. Weight: 604.79 lbs

ICONIC ELEMENTS (ICONIC METALGEAR) TITLE:

REV: SHEET:

Surf. Area: 639.97 sq. ft.

PROPRIETARY AND CONFIDENTIAL
NO PART OF THIS DOCUMENT MAY BE REPRODUCED, STORED IN A RETRIEVAL SYSTEM, OR TRANSMITTED IN ANY FORM, WITHOUT THE WRITTEN PERMISSION OF Iconic Elements Inc. (ICONIC METALGEAR)

X-One Truck Pack (6 Door, Reg.)

B 3 OF 6

5

4

3

2

1

D

C

B

A

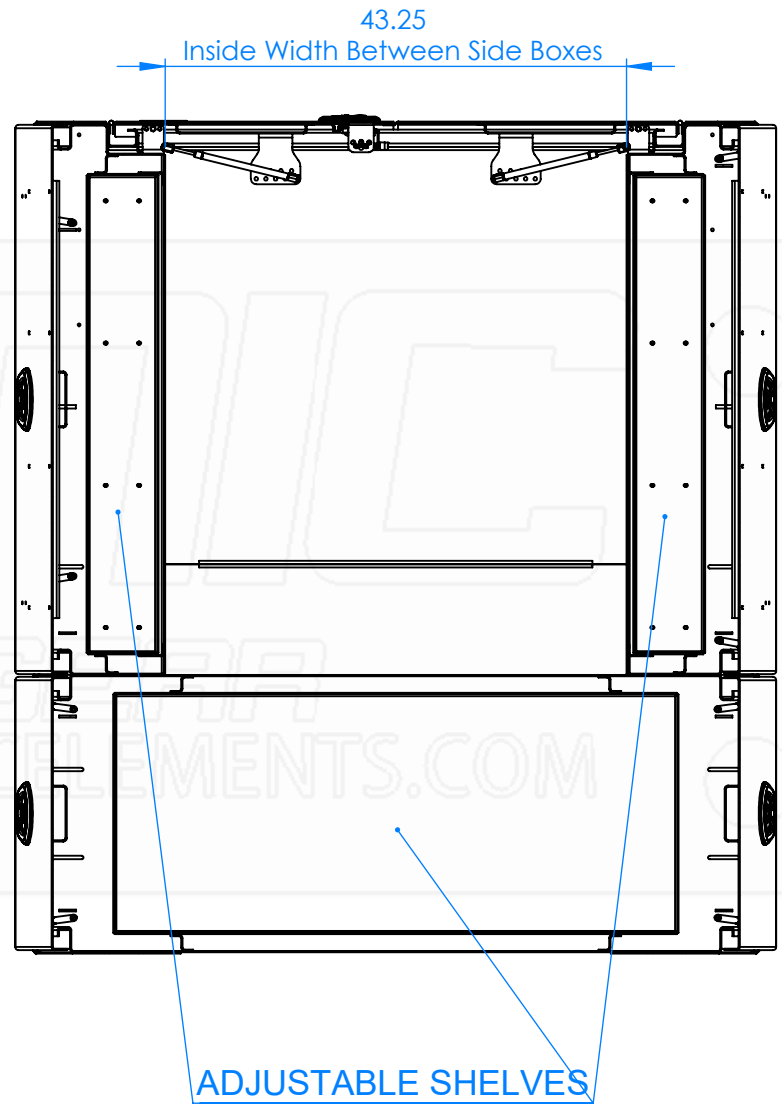
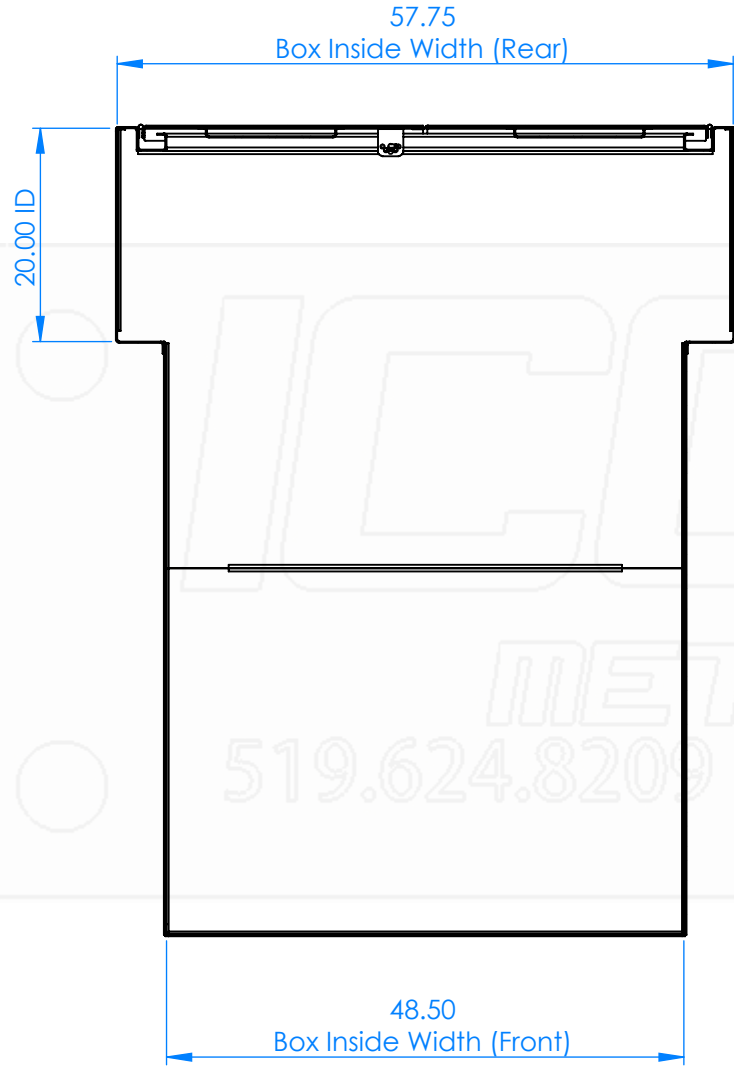

D
C
B
A

Part No.: 3039	MATERIAL: 5052 (Alum)	THICKNESS: 0.125	FINISH: Powder	DWG. NO.: 4123-0-00-B
	Approx. Weight: 604.79 lbs	ICONIC ELEMENTS (ICONIC METALGEAR) TITLE:		REV: SHEET:
Surf. Area: 639.97 sq. ft.	<small>PROPRIETARY AND CONFIDENTIAL NO PART OF THIS DOCUMENT MAY BE REPRODUCED, STORED IN A RETRIEVAL SYSTEM, OR TRANSMITTED IN ANY FORM, WITHOUT THE WRITTEN PERMISSION OF Iconic Elements Inc. (ICONIC METALGEAR)</small>		X-One Truck Pack (6 Door, Reg.)	B 4 OF 6

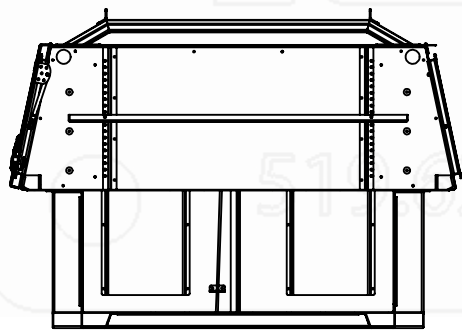

SECTION AA-AA
SCALE 1 : 30

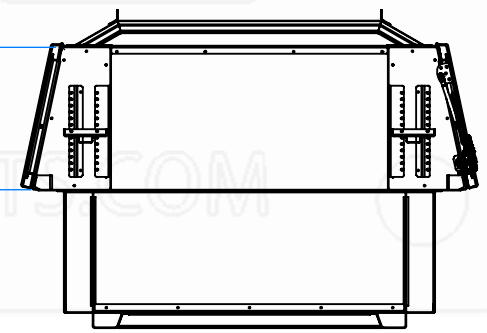
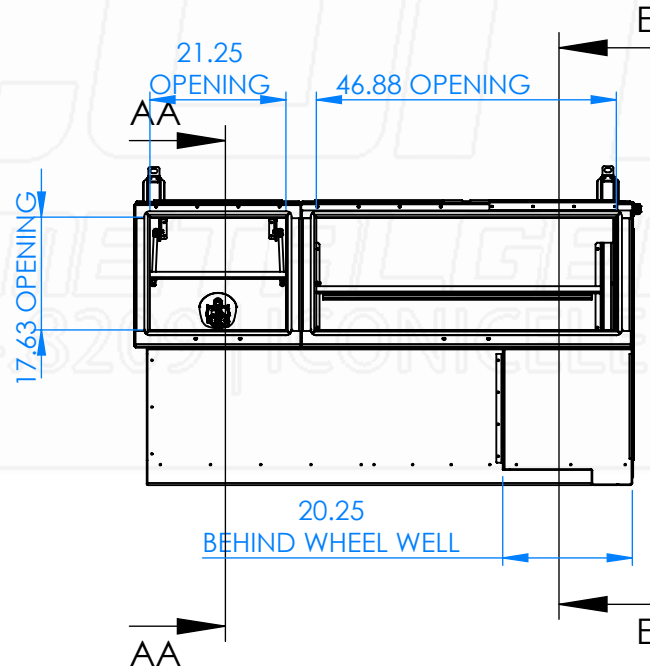

Part No.:

3039

MATERIAL: 5052 (Alum)

THICKNESS: 0.125

FINISH: Powder

DWG. NO.: 4123-0-00-B

Approx. Weight: 604.79 lbs

ICONIC ELEMENTS (ICONIC METALGEAR) TITLE:

REV: SHEET:

Surf. Area: 639.97 sq. ft.

PROPRIETARY AND CONFIDENTIAL
NO PART OF THIS DOCUMENT MAY BE REPRODUCED, STORED IN A RETRIEVAL SYSTEM, OR TRANSMITTED IN ANY FORM, WITHOUT THE WRITTEN PERMISSION OF Iconic Elements Inc. (ICONIC METALGEAR)

X-One Truck Pack (6 Door, Reg.)

B 5 OF 6

INSTALLATION GUIDE

APPROX 3 HOURS INSTALL
(CONTACT AUTO SHOP FOR
HOOKING UP 3rd BRAKE LIGHT WIRING)

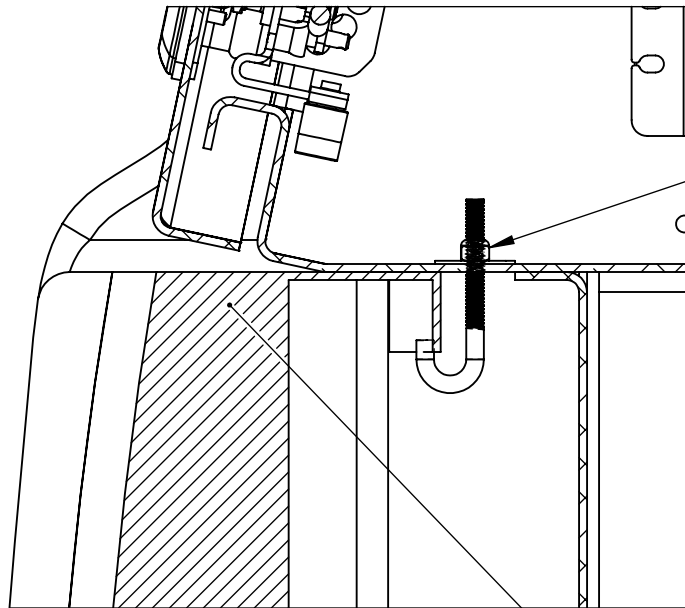
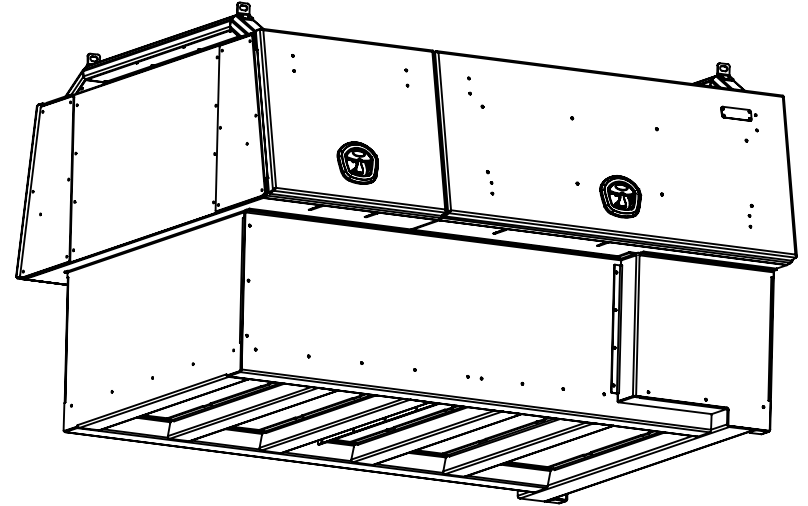

INCLUDED HARDWARE

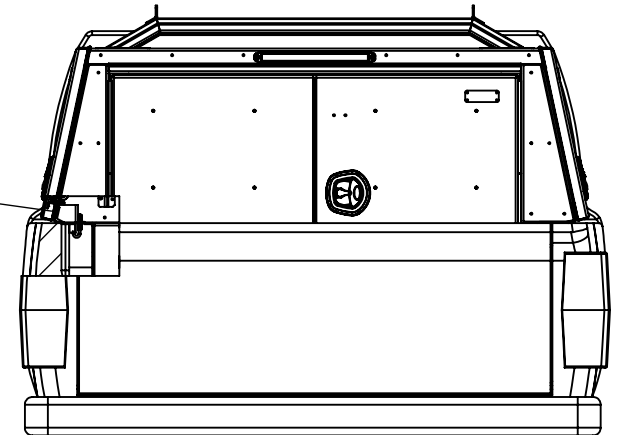

TRUCK BED RAIL

X-ONE Truck Pack

LONG BOX (APROX 8 FT.)

6 - DOOR

CAB HEIGHT

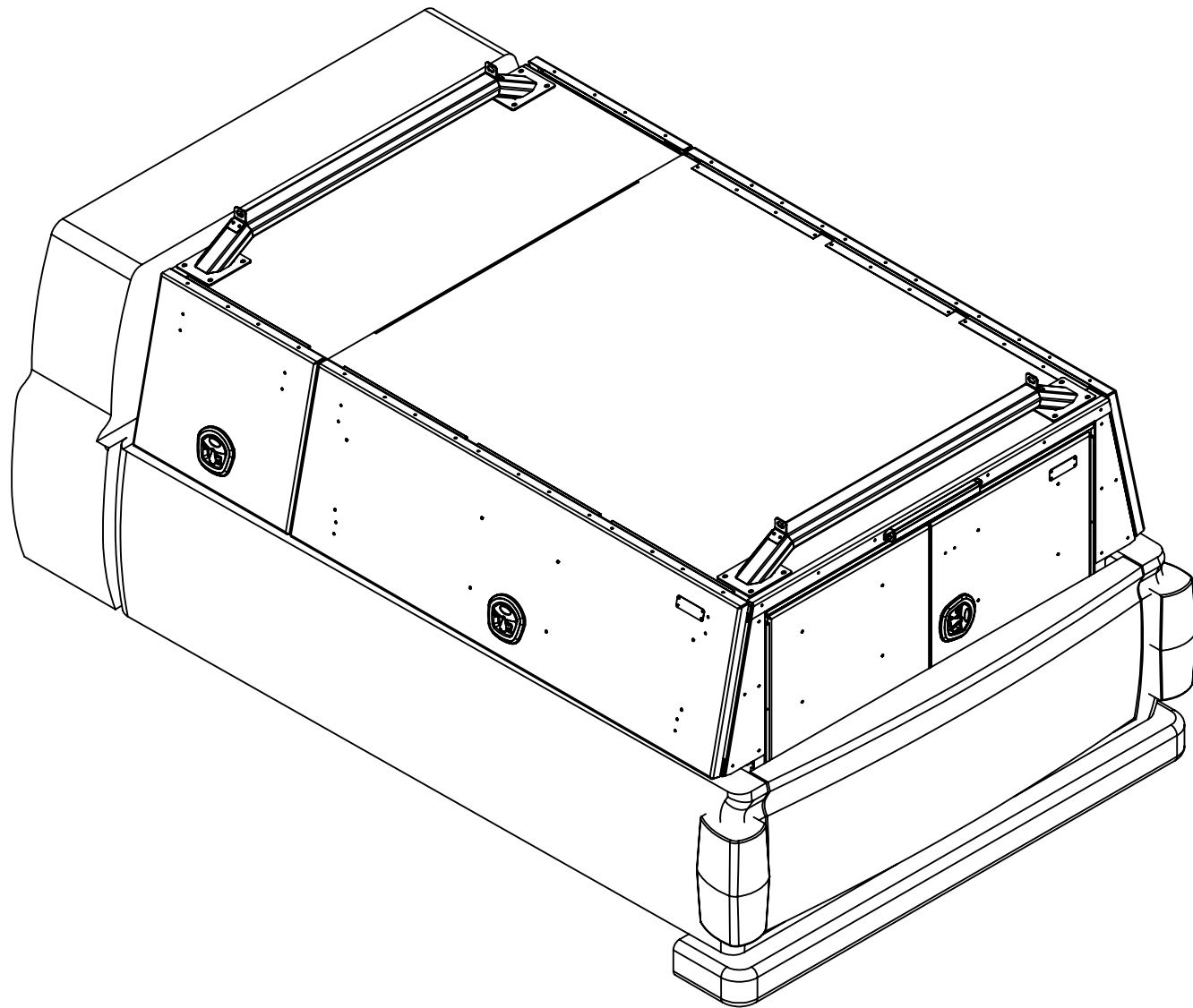

5

4

3

2

1

D

C

B

A

**LADDER RACK CAPACITY
750LBS (EVENLY DISTRIBUTED)**

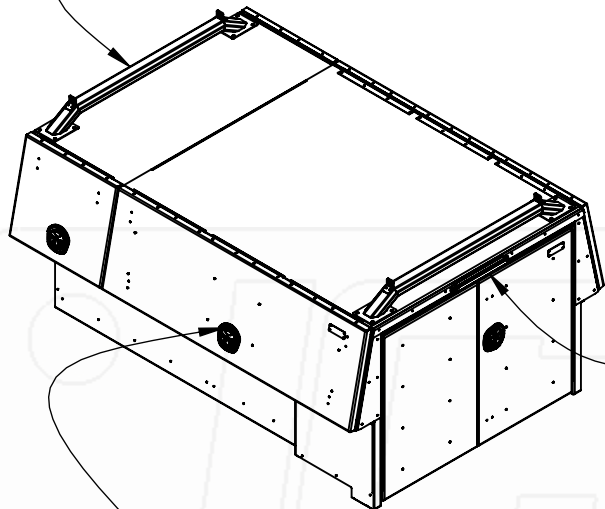

**ALL DOORS
HAVE GAS SHOCKS**

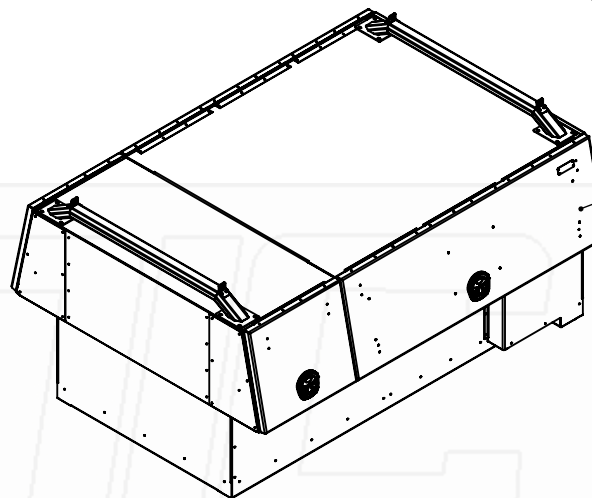

3rd LED TAIL LIGHT

**WHALE TAIL HANDLE
CHROME**

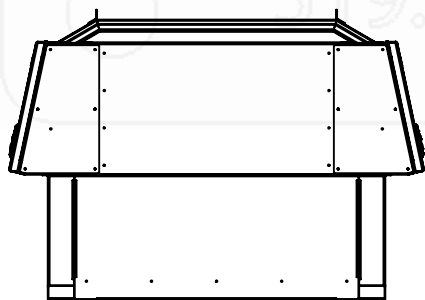

49.00
Drop-In Compartment
Width (Front)

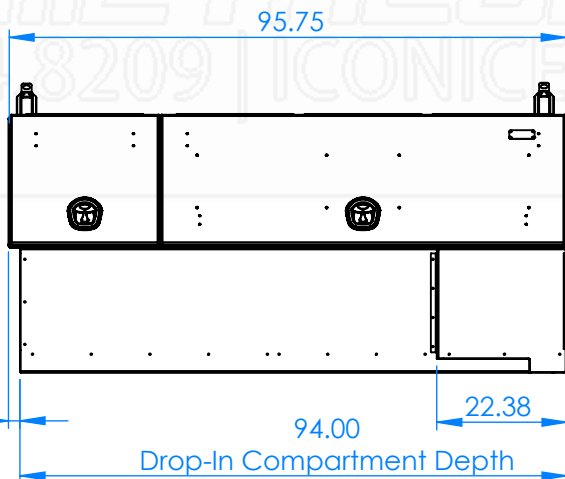

95.75
2.00
94.00
22.38
Drop-In Compartment Depth

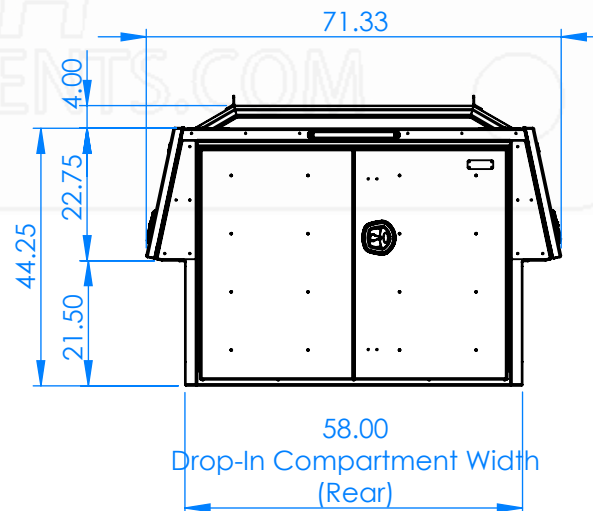

71.33
4.00
44.25
22.75
21.50
58.00
Drop-In Compartment Width (Rear)

Part No.:

3040

MATERIAL: 5052 (Alum)

THICKNESS: 0.125

FINISH: Powder

DWG. NO.: 4124-0-00-B

Approx. Weight: 695.48lbs
Surf. Area: 736.37 sq. ft.

ICONIC ELEMENTS (ICONIC METALGEAR)

PROPRIETARY AND CONFIDENTIAL
NO PART OF THIS DOCUMENT MAY BE REPRODUCED, STORED IN A RETRIEVAL SYSTEM, OR TRANSMITTED IN ANY FORM, WITHOUT THE WRITTEN PERMISSION OF Iconic Elements Inc. (ICONIC METALGEAR)

TITLE:

X-One Truck Pack (6 Door, Long)

REV: SHEET:

B 2 OF 6

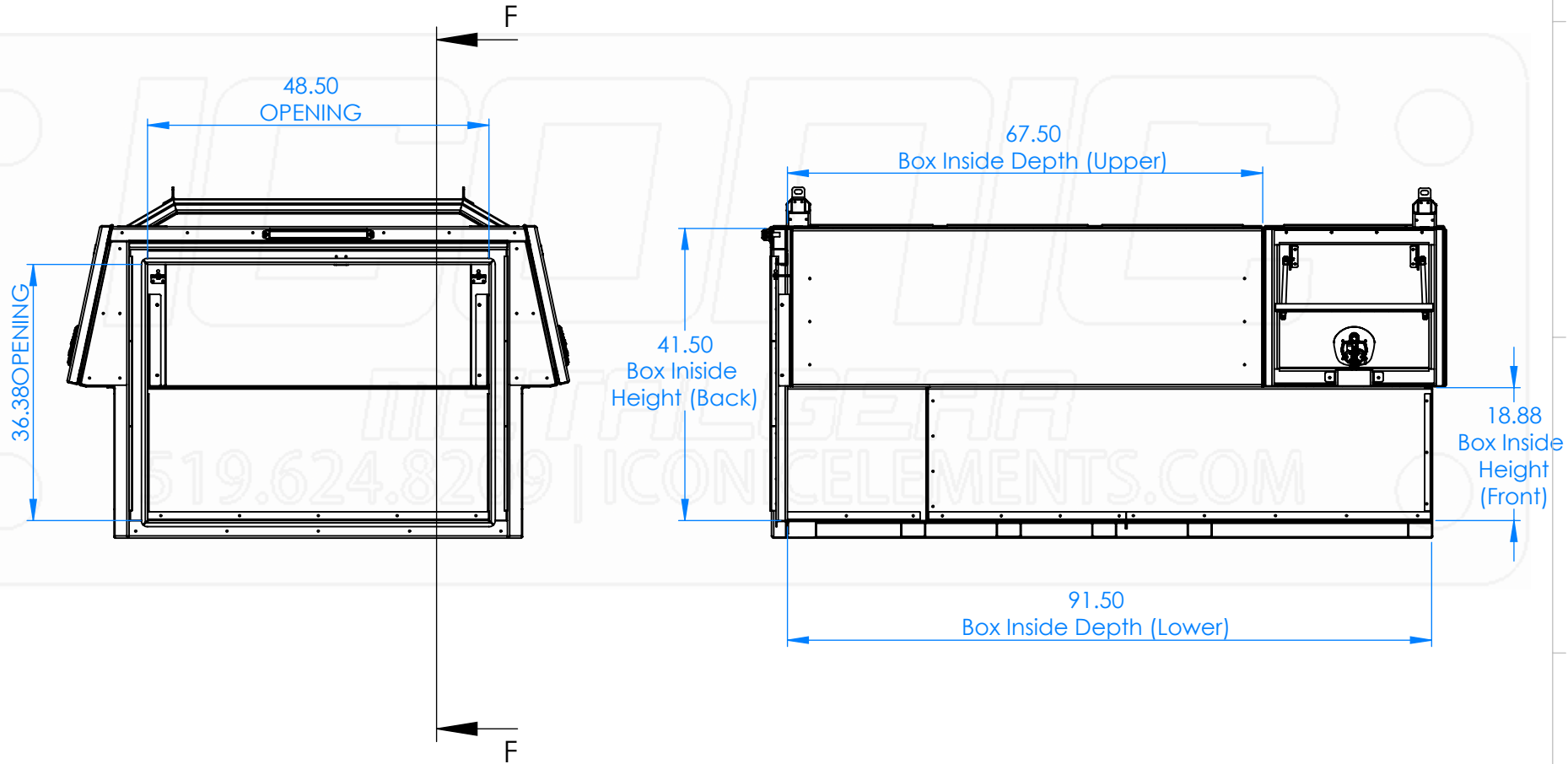

Part No.:

3040

MATERIAL: 5052 (Alum)

Approx. Weight: 695.48 lbs

Surf. Area: 736.37 sq. ft.

THICKNESS: 0.125

ICONIC ELEMENTS (ICONIC METALGEAR)

PROPRIETARY AND CONFIDENTIAL
NO PART OF THIS DOCUMENT MAY BE REPRODUCED, STORED IN A RETRIEVAL SYSTEM, OR TRANSMITTED IN ANY FORM, WITHOUT THE WRITTEN PERMISSION OF Iconic Elements Inc. (ICONIC METALGEAR)

FINISH: Powder

TITLE:

X-One Truck Pack (6 Door, Long)

DWG. NO.: 4124-0-00-B

REV: SHEET:

B 3 OF 6

5

4

3

2

1

D

C

B

A

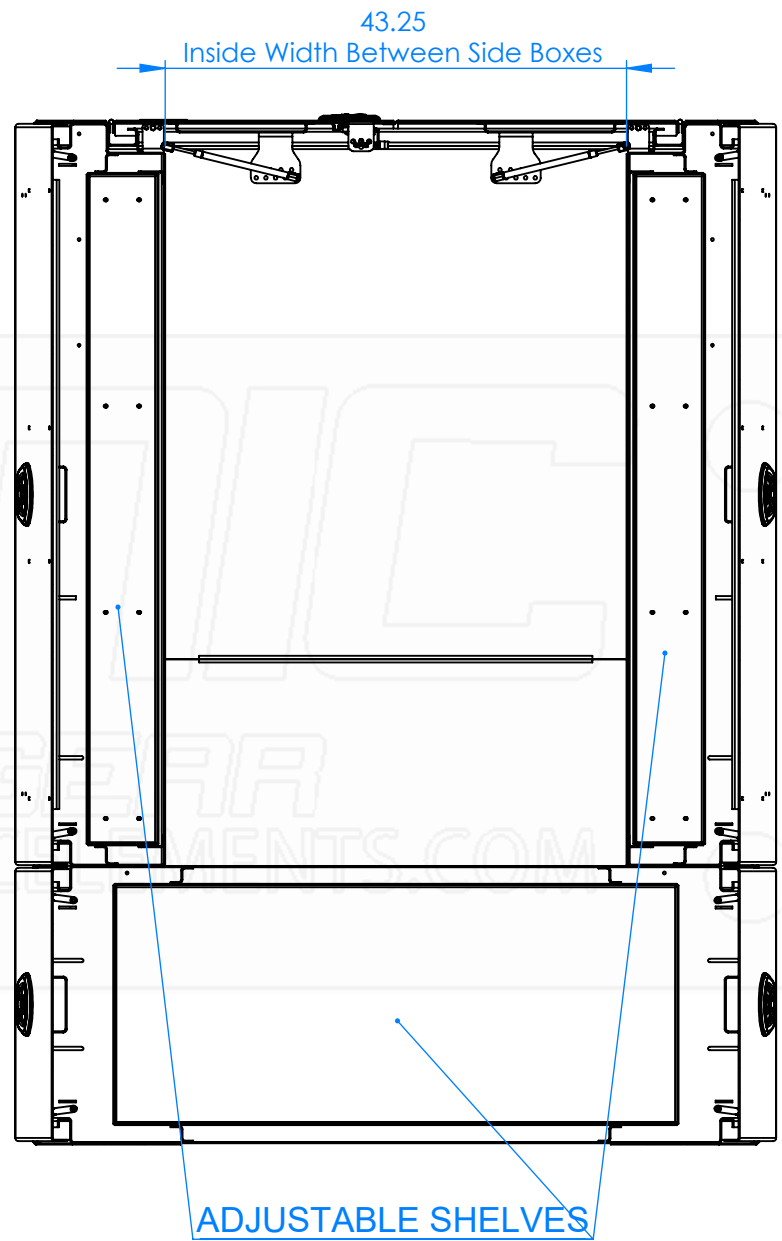
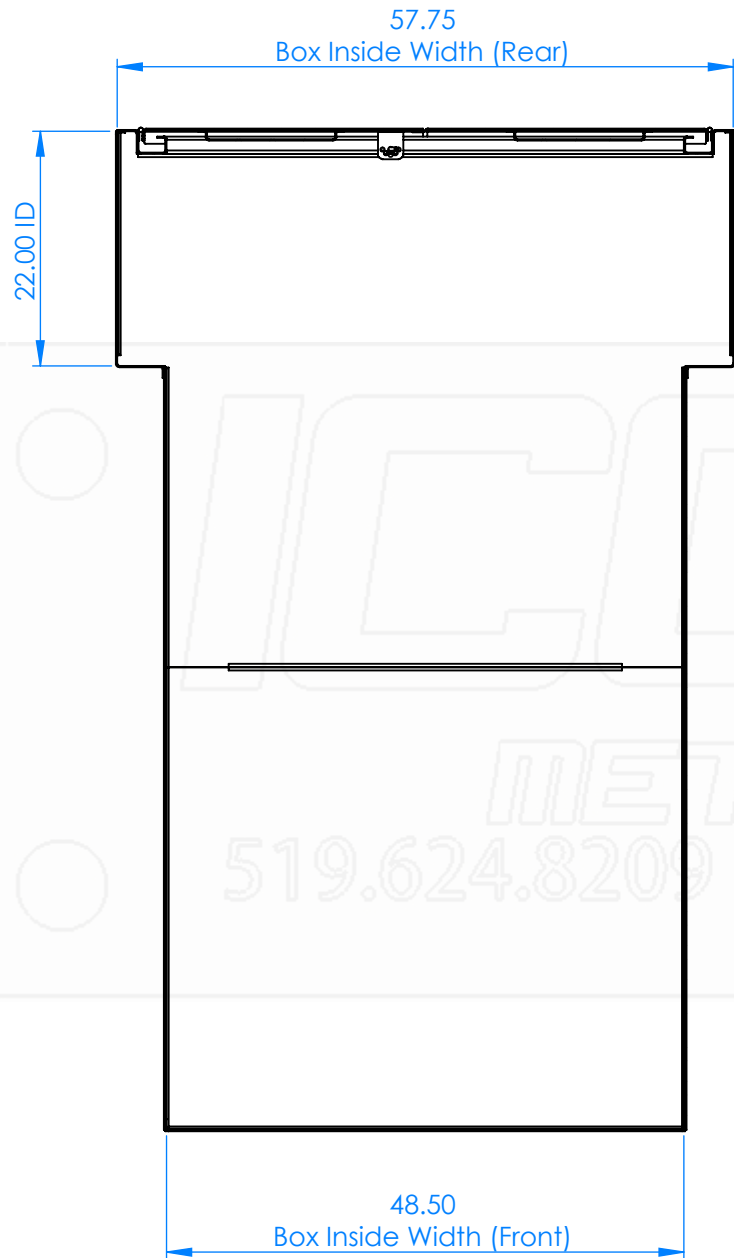

D
C
B
A

Part No.: 3040	MATERIAL: 5052 (Alum)	THICKNESS: 0.125	FINISH: Powder	DWG. NO.: 4124-0-00-B
	Approx. Weight: 695.48 lbs	ICONIC ELEMENTS (ICONIC METALGEAR) TITLE: X-One Truck Pack (6 Door, Long)		REV: SHEET: B 4 OF 6
	Surf. Area: 736.37 sq. ft.	<small>PROPRIETARY AND CONFIDENTIAL NO PART OF THIS DOCUMENT MAY BE REPRODUCED, STORED IN A RETRIEVAL SYSTEM, OR TRANSMITTED IN ANY FORM, WITHOUT THE WRITTEN PERMISSION OF Iconic Elements Inc. (ICONIC METALGEAR)</small>		

5 4 3 2 1

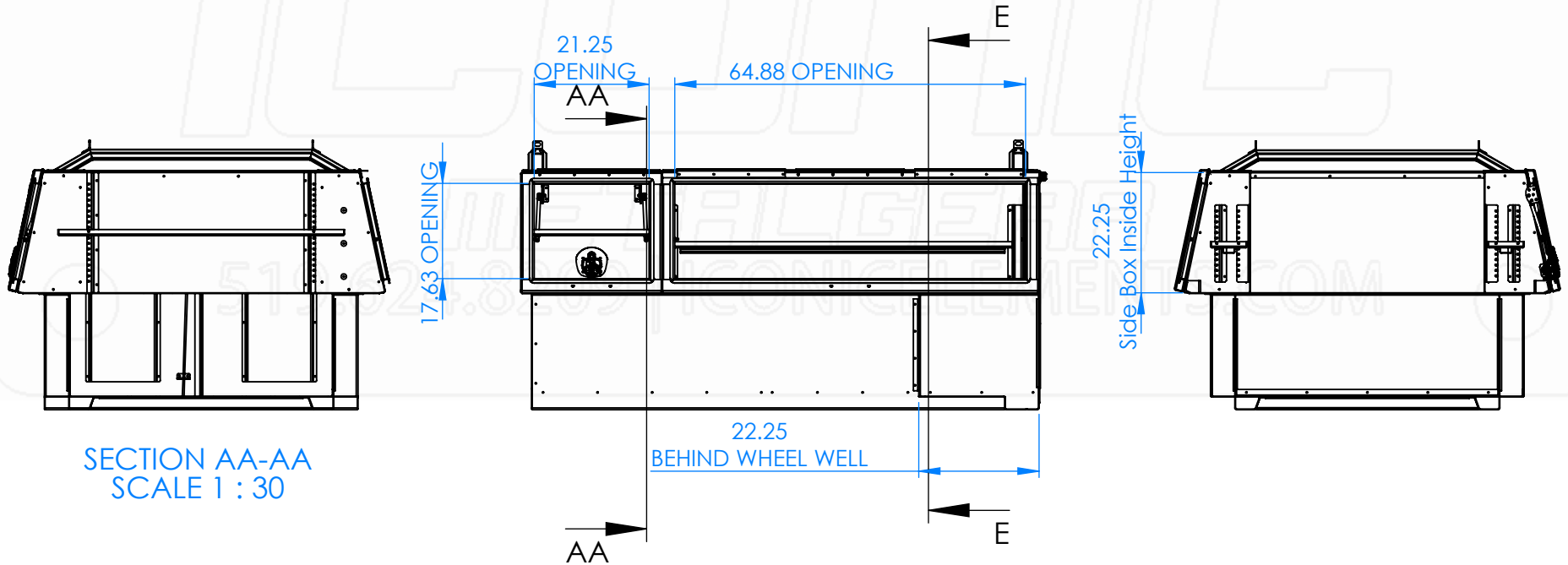

SECTION AA-AA
SCALE 1 : 30

Part No.:

3040

MATERIAL: 5052 (Alum)

Approx. Weight: 695.48 lbs

Surf. Area: 736.37 sq. ft.

THICKNESS: 0.125

ICONIC ELEMENTS (ICONIC METALGEAR)

PROPRIETARY AND CONFIDENTIAL
NO PART OF THIS DOCUMENT MAY BE REPRODUCED, STORED IN A RETRIEVAL SYSTEM, OR TRANSMITTED IN ANY FORM, WITHOUT THE WRITTEN PERMISSION OF Iconic Elements Inc. (ICONIC METALGEAR)

FINISH: Powder

TITLE:

X-One Truck Pack (6 Door, Long)

DWG. NO.: 4124-0-00-B

REV: SHEET:

B 5 OF 6

INSTALLATION GUIDE

APPROX 3 HOURS INSTALL
(CONTACT AUTO SHOP FOR
HOOKING UP 3rd BRAKE LIGHT WIRING)

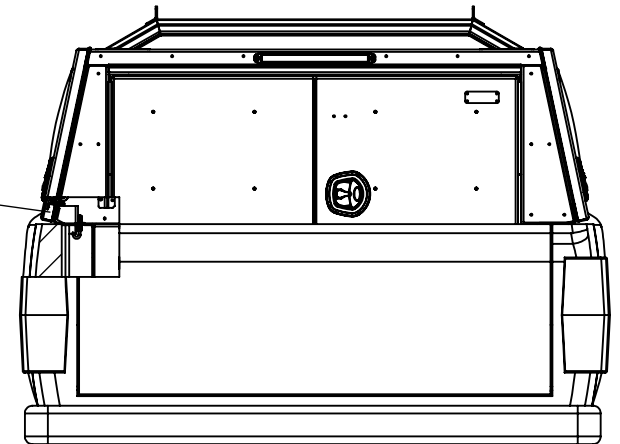
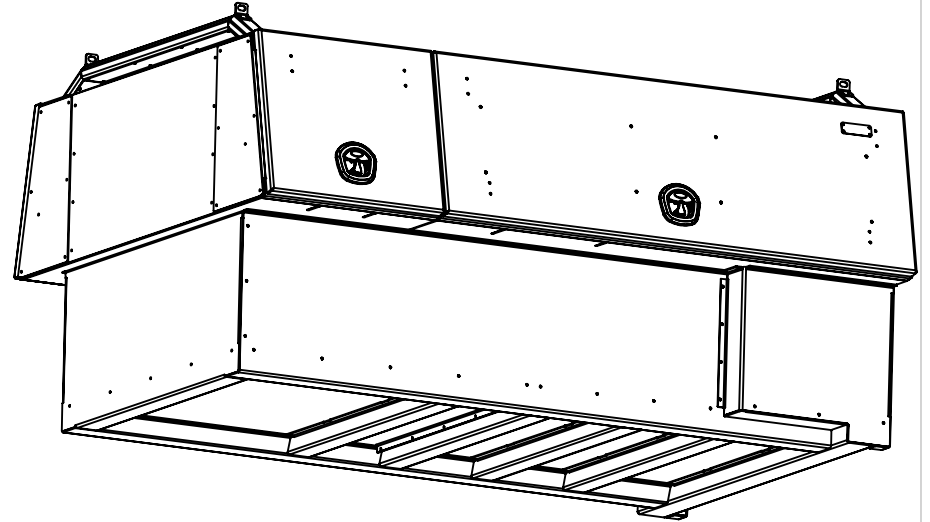

INCLUDED HARDWARE

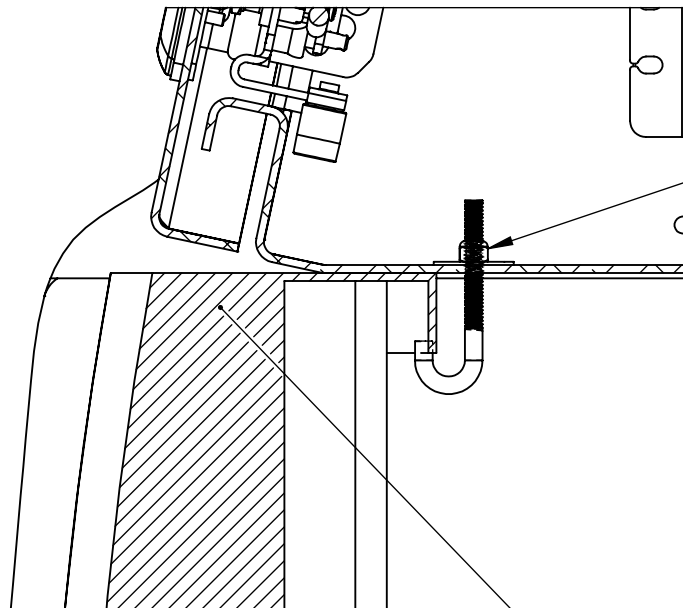

TRUCK BED RAIL



X-ONE TRUCK CAP
8-DOOR



BED SIZES:

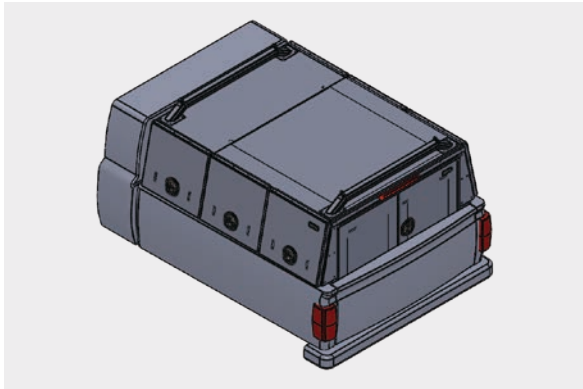

REGULAR BOX (PAGE 3)

[GO TO REGULAR BOX](#)

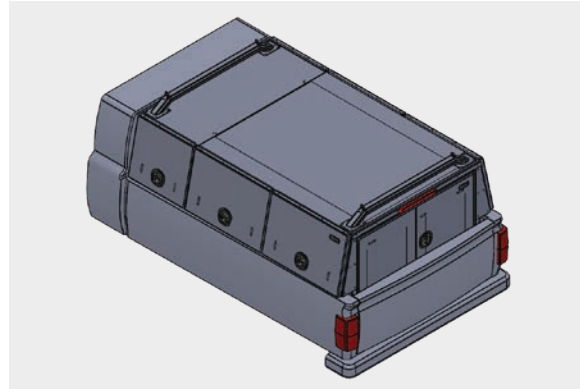

LONG BOX (PAGE 9)

[GO TO LONG BOX](#)



NEW! FLIP UP REAR DOOR

Choose to swap the X-ONE's standard rear barn doors for a single flip-up door. **Now available for every size and configuration.**

X-ONE CONFIGURATIONS:
8-DOOR VERSION



X-ONE Truck Pack

REGULAR BOX (APROX 6.6 FT.)

8 - DOOR

CAB HEIGHT

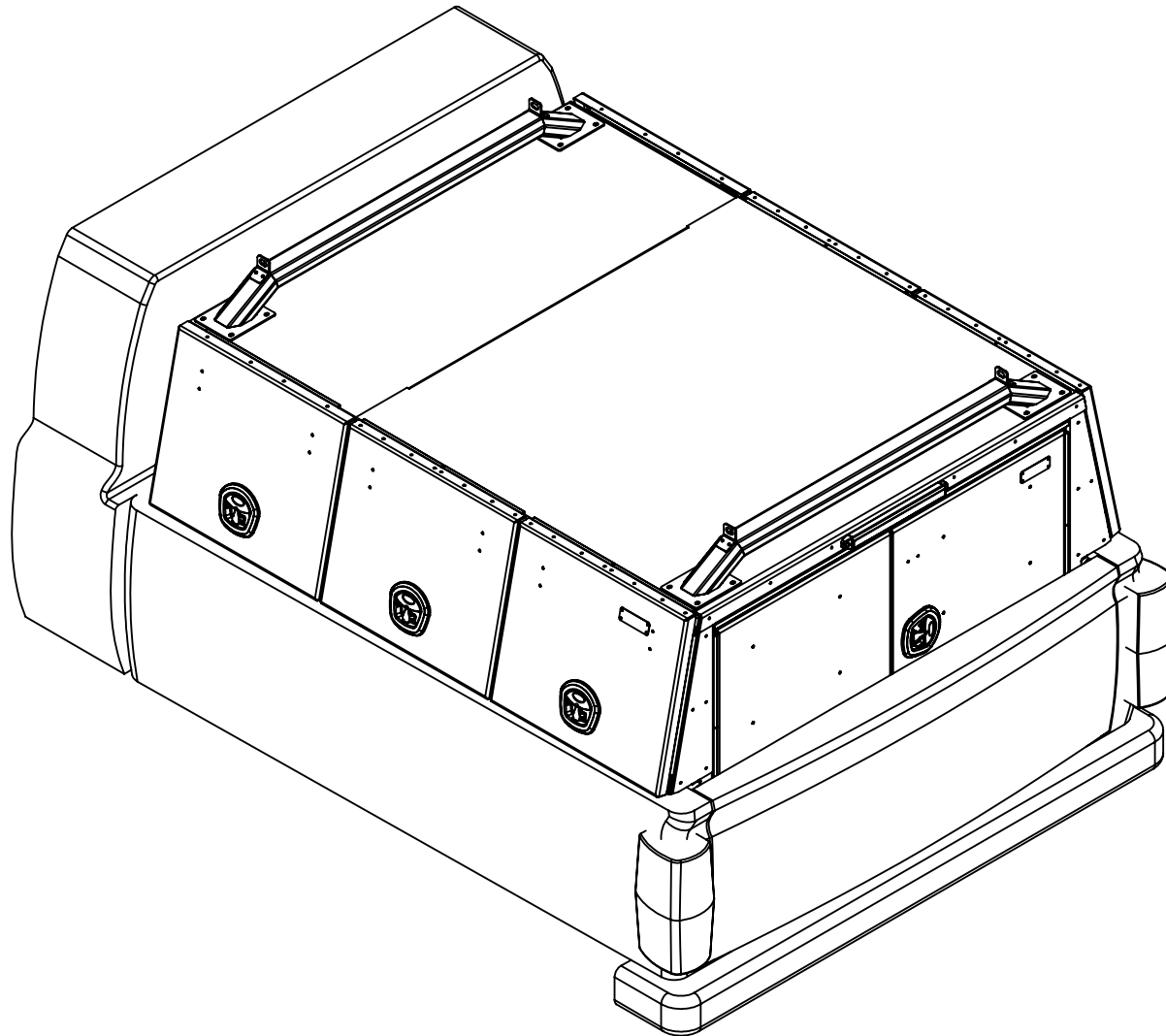

5

4

3

2

1

D

C

B

A

**LADDER RACK CAPACITY
750LBS (EVENLY DISTRIBUTED) ALL DOORS**

**ALL DOORS
HAVE GAS SHOCKS**

3rd LED TAIL LIGHT

COATED PANEL

**WHALE TAIL HANDLE
CHROME, LOCKING**

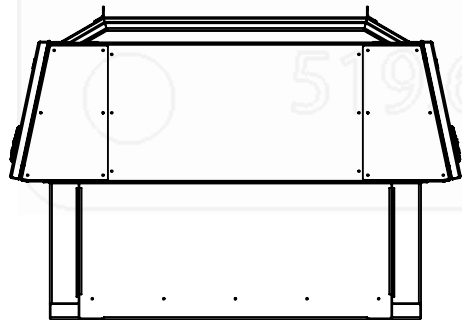

49.00
Drop-In Compartment
Width (Front)

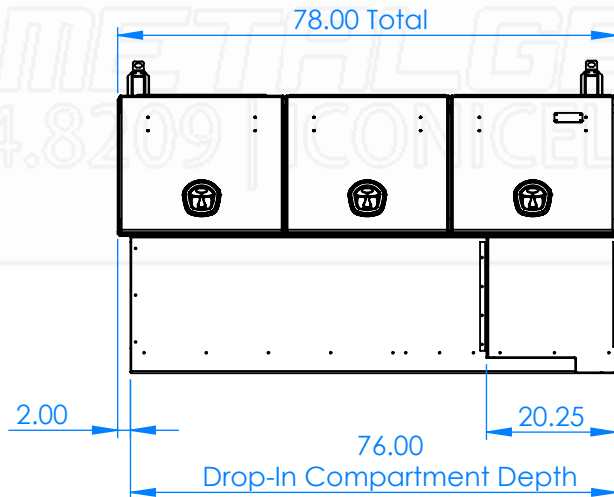

78.00 Total
76.00 Drop-In Compartment Depth
2.00
20.25
43.25
21.50
21.75
4.00

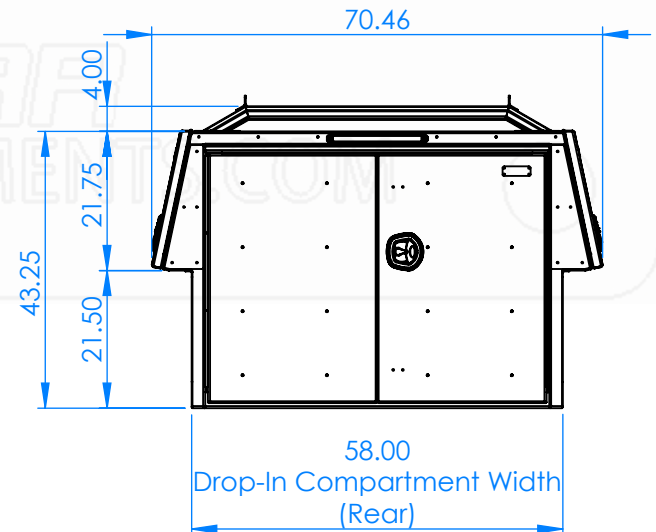

70.46
58.00 Drop-In Compartment Width (Rear)

Part No.:

3060

MATERIAL: 5052 (Alum)

THICKNESS: 0.125

FINISH: Powder

DWG. NO.: 4128-0-00-B

Approx. Weight: 602.71 lbs

Surf. Area: 636.17 sq. ft.

ICONIC ELEMENTS (ICONIC METALGEAR) TITLE:

PROPRIETARY AND CONFIDENTIAL
NO PART OF THIS DOCUMENT MAY BE REPRODUCED, STORED IN A RETRIEVAL SYSTEM, OR TRANSMITTED
IN ANY FORM, WITHOUT THE WRITTEN PERMISSION OF Iconic Elements Inc. (ICONIC METALGEAR)

Iconic X-One Pack

REV: SHEET:

B 2 OF 6

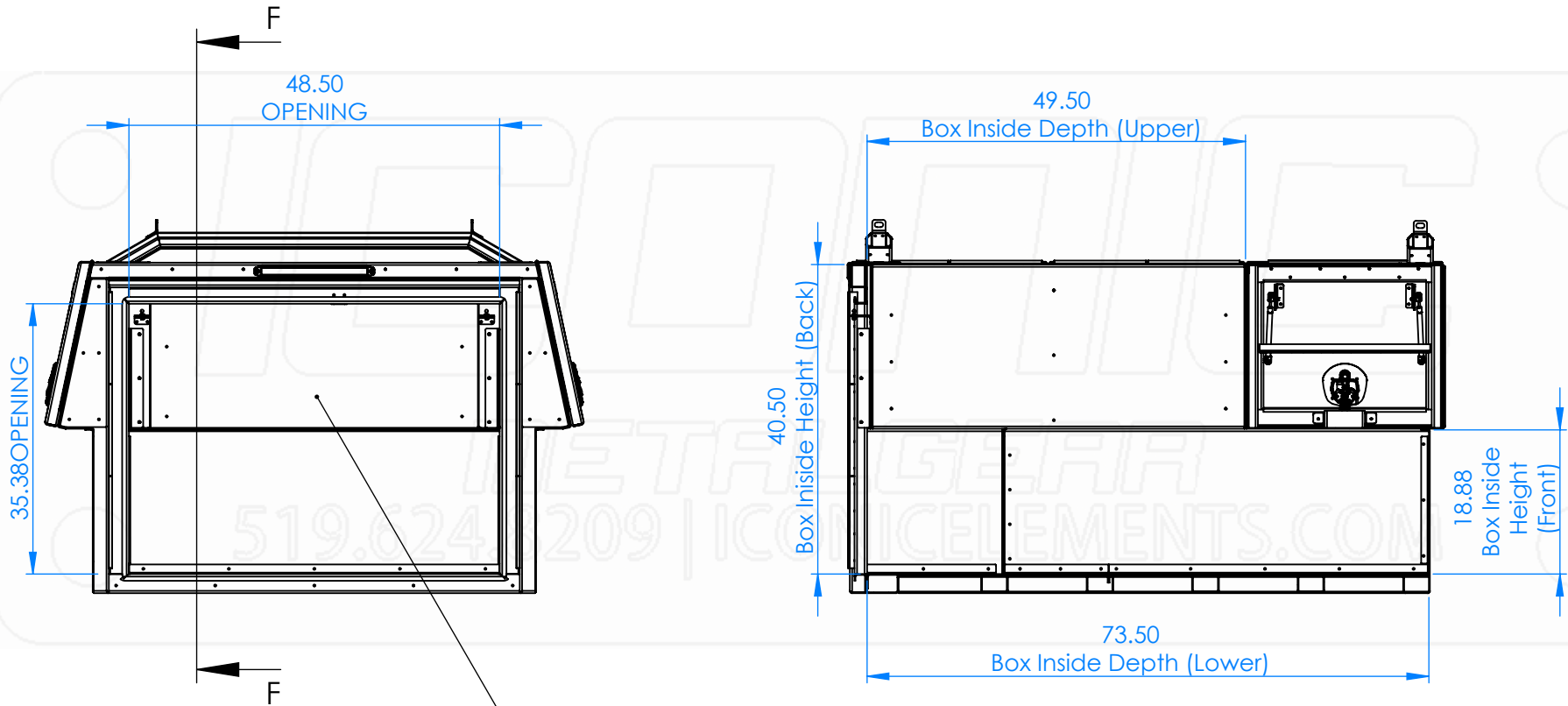

BACK DOOR OPENING = 48.5" WIDE x 35.38" HIGH

Part No.:	MATERIAL: 5052 (Alum)	THICKNESS: 0.125	FINISH: Powder	DWG. NO.: 4128-0-00-B
3060	Approx. Weight: 602.71 lbs	ICONIC ELEMENTS (ICONIC METALGEAR) TITLE:		REV: SHEET:
	Surf. Area: 636.17 sq. ft.	<small>PROPRIETARY AND CONFIDENTIAL NO PART OF THIS DOCUMENT MAY BE REPRODUCED, STORED IN A RETRIEVAL SYSTEM, OR TRANSMITTED IN ANY FORM, WITHOUT THE WRITTEN PERMISSION OF Iconic Elements Inc. (ICONIC METALGEAR)</small>		B 3 OF 6
			Iconic X-One Pack	

5

4

3

2

1

D

C

B

A

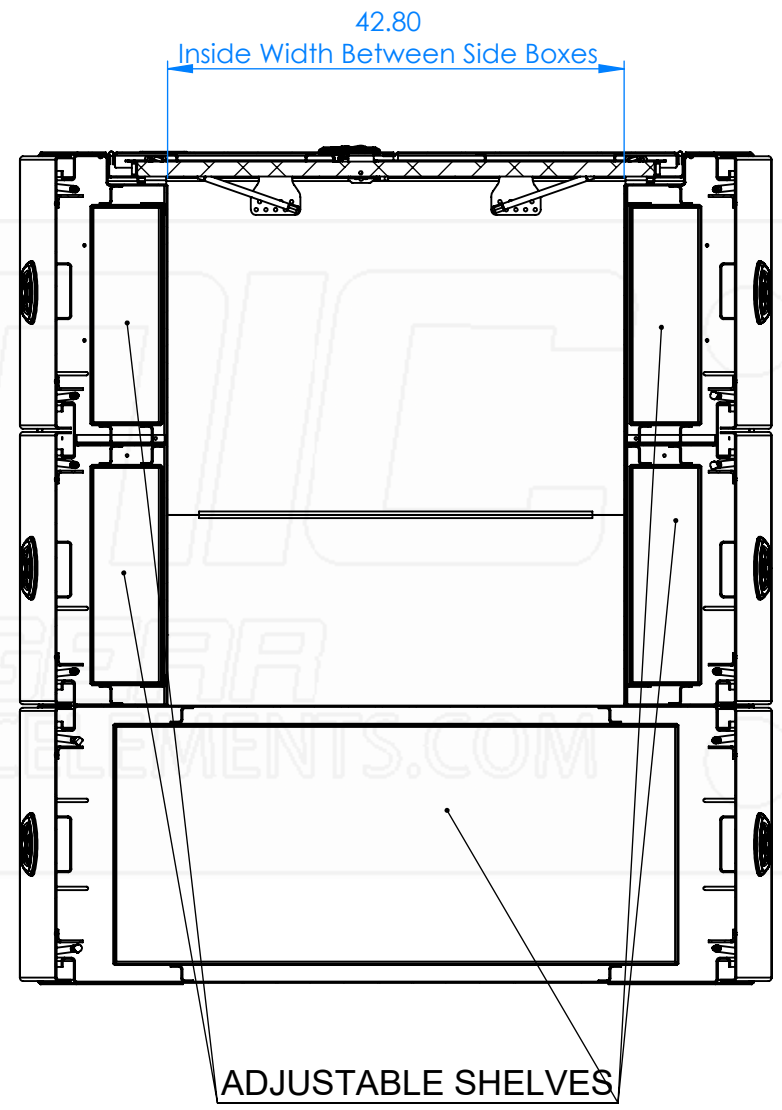
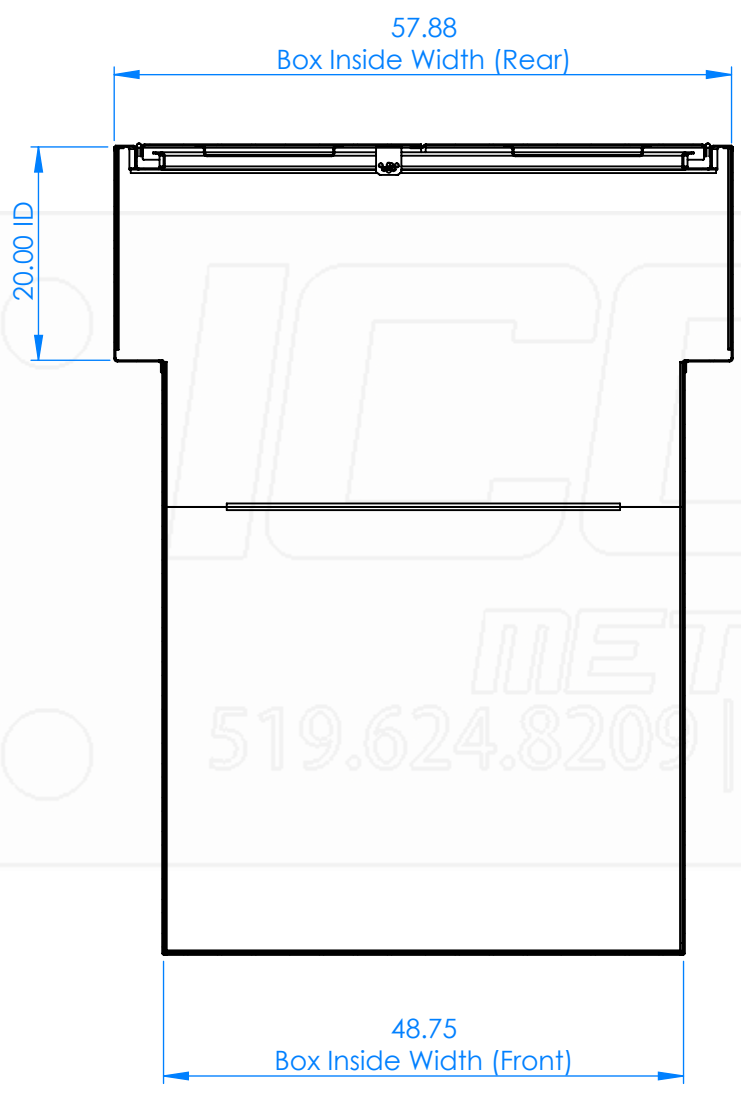

Part No.: 3060	MATERIAL: 5052 (Alum)	THICKNESS: 0.125	FINISH: Powder	DWG. NO.: 4128-0-00-B
	Approx. Weight: 602.71 lbs	ICONIC ELEMENTS (ICONIC METALGEAR) TITLE:		REV: SHEET:
Surf. Area: 636.17 sq. ft.	<small>PROPRIETARY AND CONFIDENTIAL NO PART OF THIS DOCUMENT MAY BE REPRODUCED, STORED IN A RETRIEVAL SYSTEM, OR TRANSMITTED IN ANY FORM, WITHOUT THE WRITTEN PERMISSION OF Iconic Elements Inc. (ICONIC METALGEAR)</small>		Iconic X-One Pack	B 4 OF 6

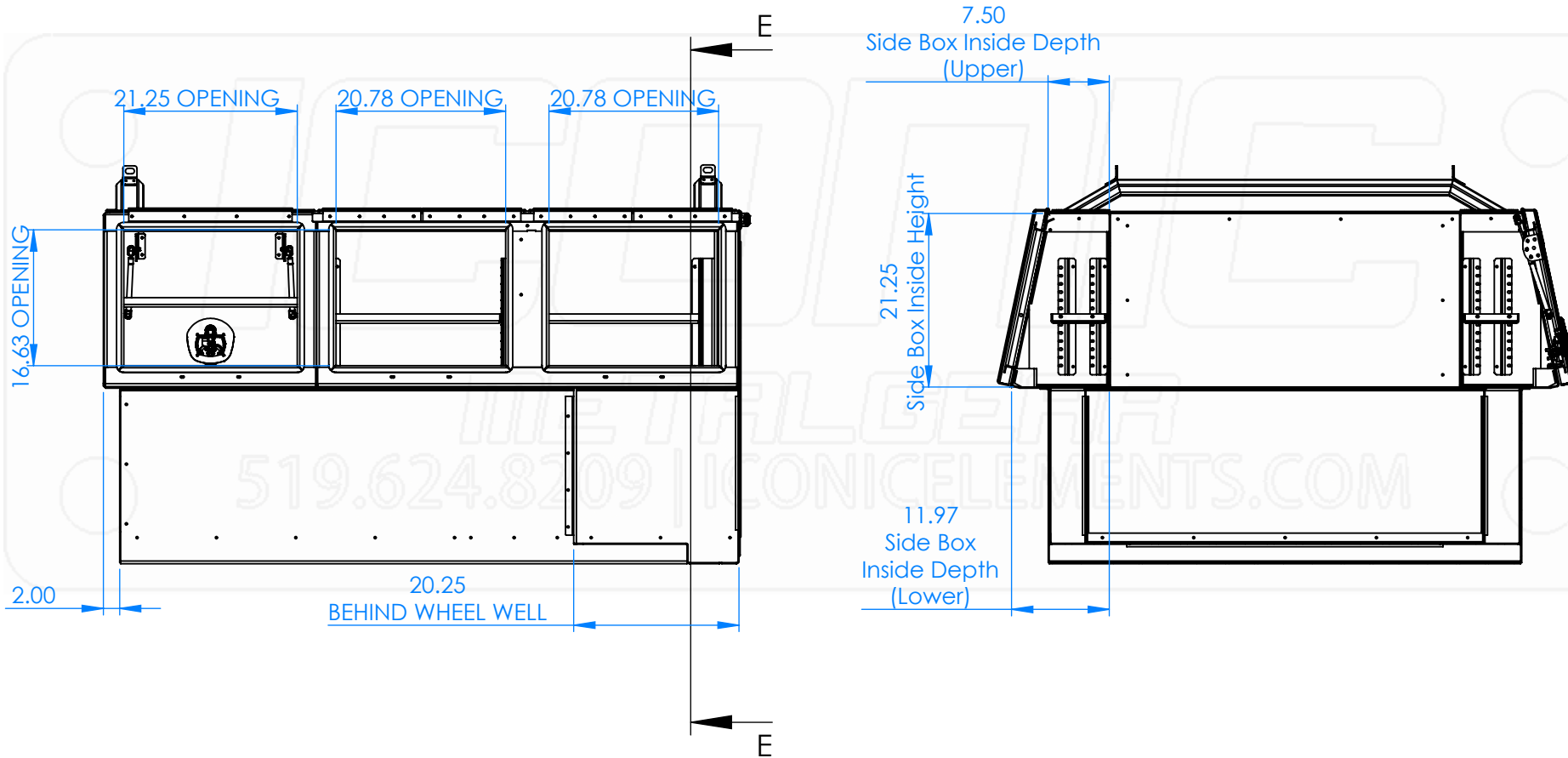

Part No.:

3060

MATERIAL: 5052 (Alum)

THICKNESS: 0.125

FINISH: Powder

DWG. NO.: 4128-0-00-B

Approx. Weight: 602.71 lbs

ICONIC ELEMENTS (ICONIC METALGEAR) TITLE:

REV: SHEET:

Surf. Area: 636.17 sq. ft.

PROPRIETARY AND CONFIDENTIAL
NO PART OF THIS DOCUMENT MAY BE REPRODUCED, STORED IN A RETRIEVAL SYSTEM, OR TRANSMITTED IN ANY FORM, WITHOUT THE WRITTEN PERMISSION OF Iconic Elements Inc. (ICONIC METALGEAR)

Iconic X-One Pack

B 5 OF 6

INSTALLATION GUIDE

APPROX 3 HOURS INSTALL
(CONTACT AUTO SHOP FOR
HOOKING UP 3rd BRAKE LIGHT WIRING)

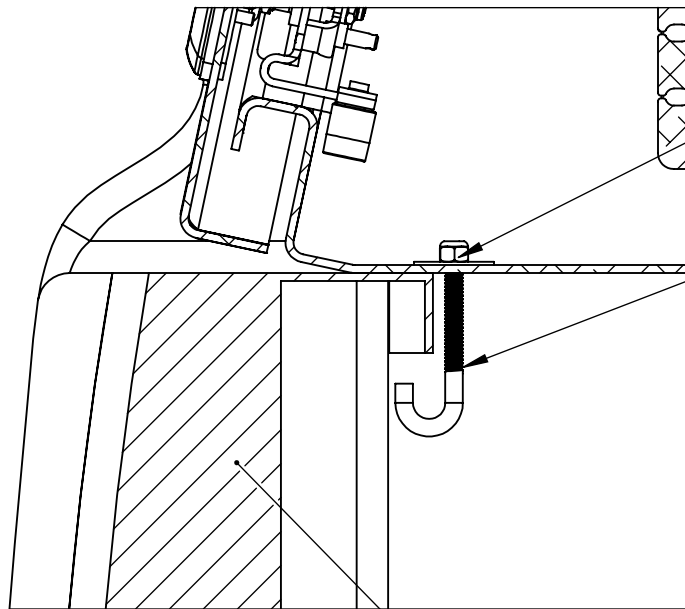
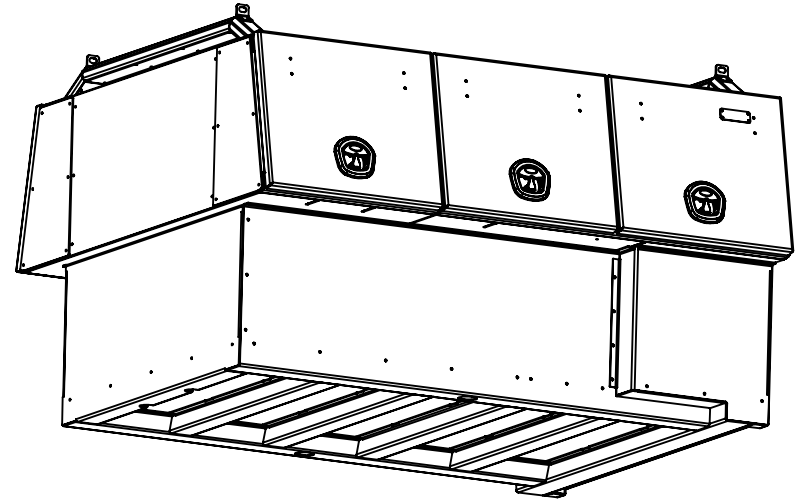

CUT EXCESS OFF

INCLUDED HARDWARE

TRUCK BED RAIL

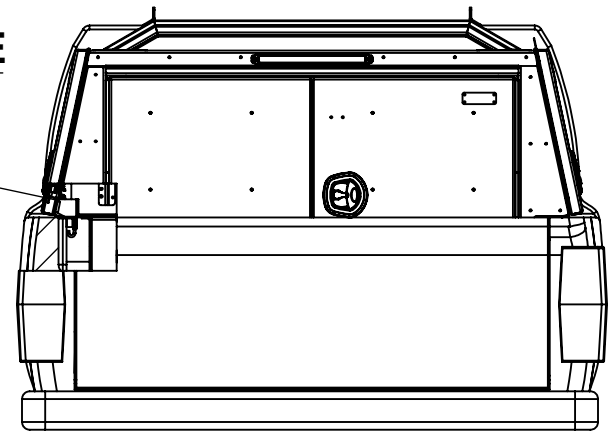

X-ONE Truck Pack

LONG BOX (APROX 8 FT.)

8 - DOOR

CAB HEIGHT

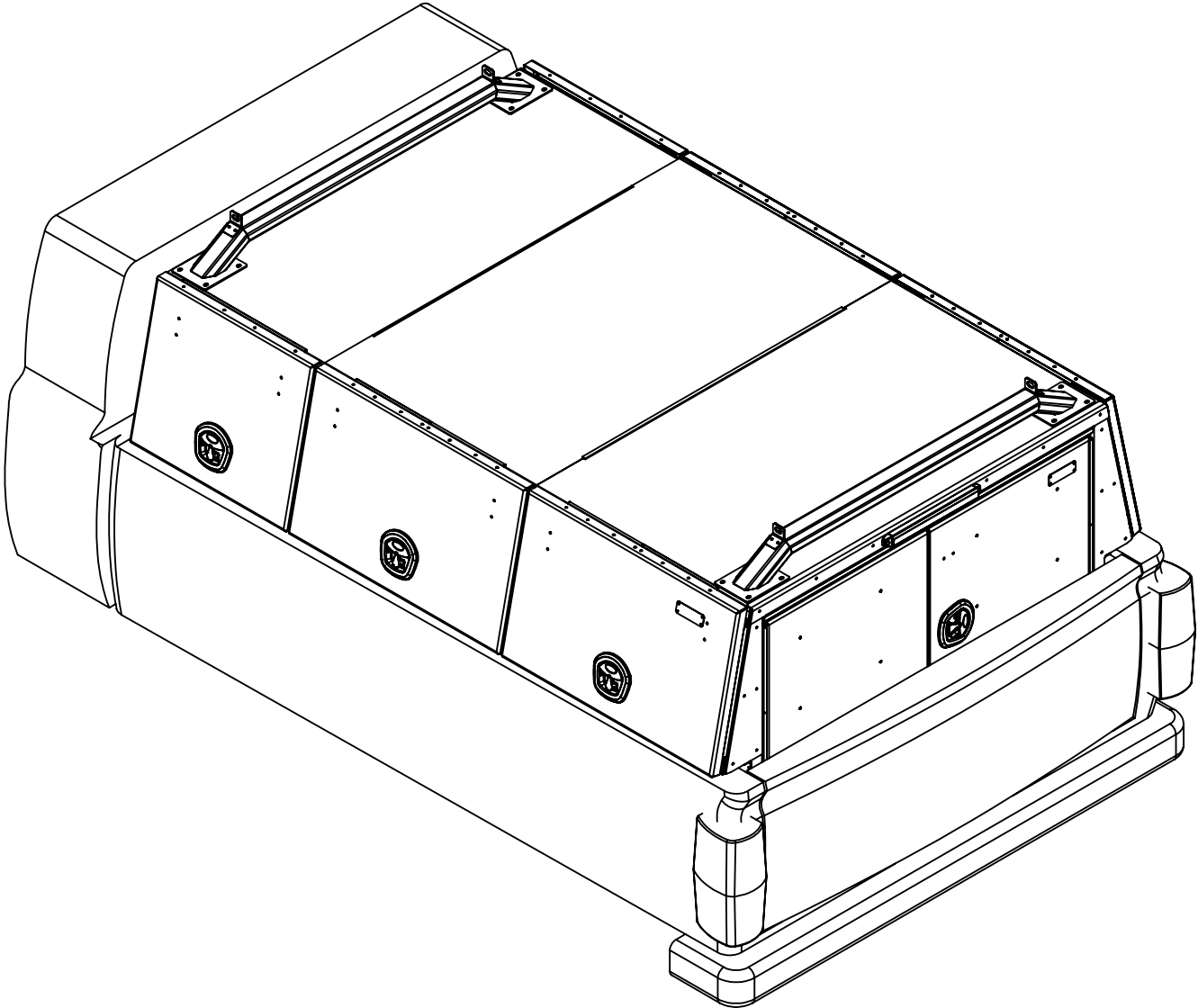

D

C

B

A

5

4

3

2

1

**LADDER RACK CAPACITY
750LBS (EVENLY DISTRIBUTED)**

**ALL DOORS
HAVE GAS SHOCKS**

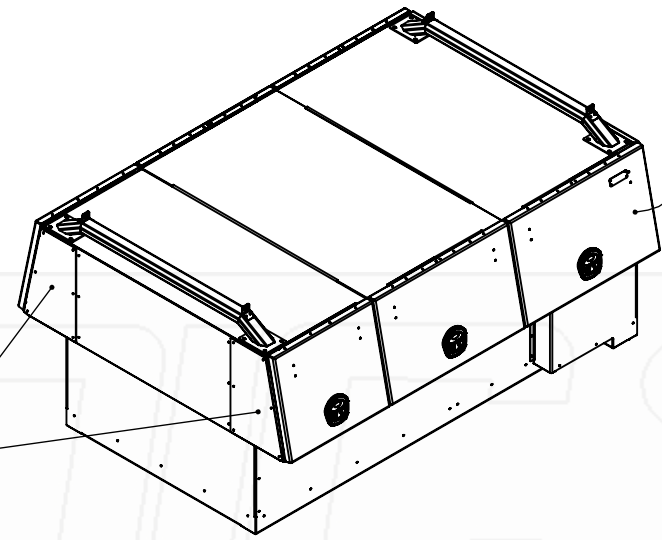
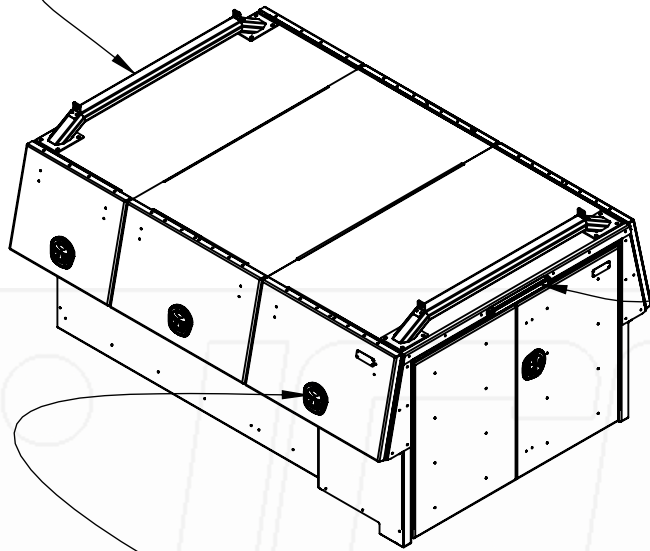

3rd LED TAIL LIGHT

COATED PANEL

**WHALE TAIL HANDLE
CHROME, LOCKING**

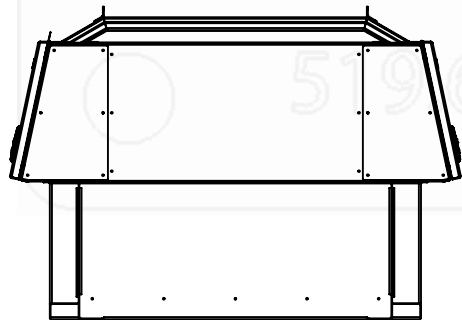

49.00
Drop-In Compartment
Width (Front)

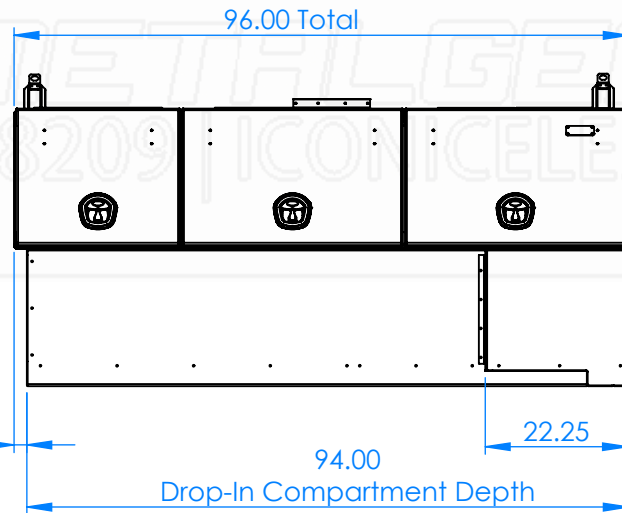

2.00

96.00 Total

94.00

Drop-In Compartment Depth

22.25

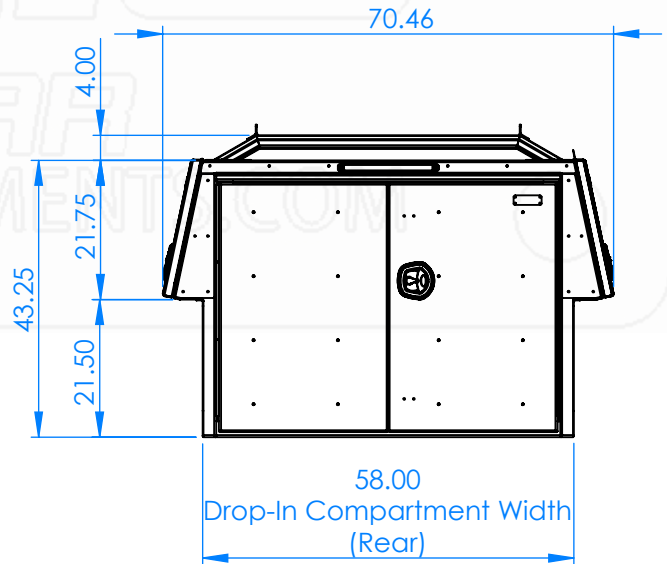

70.46

43.25

4.00

21.75

21.50

58.00
Drop-In Compartment Width
(Rear)

Part No.:

3061

MATERIAL: 5052 (Alum)

THICKNESS: 0.125

FINISH: Powder

DWG. NO.: 4129-0-00-B

Approx. Weight: 782.63 lbs

Surf. Area: 831.71 sq. ft.

ICONIC ELEMENTS (ICONIC METALGEAR) TITLE:

PROPRIETARY AND CONFIDENTIAL
NO PART OF THIS DOCUMENT MAY BE REPRODUCED, STORED IN A RETRIEVAL SYSTEM, OR TRANSMITTED
IN ANY FORM, WITHOUT THE WRITTEN PERMISSION OF Iconic Elements Inc. (ICONIC METALGEAR)

Iconic X-One Pack

REV: SHEET:

B 2 OF 6

5

4

3

2

1

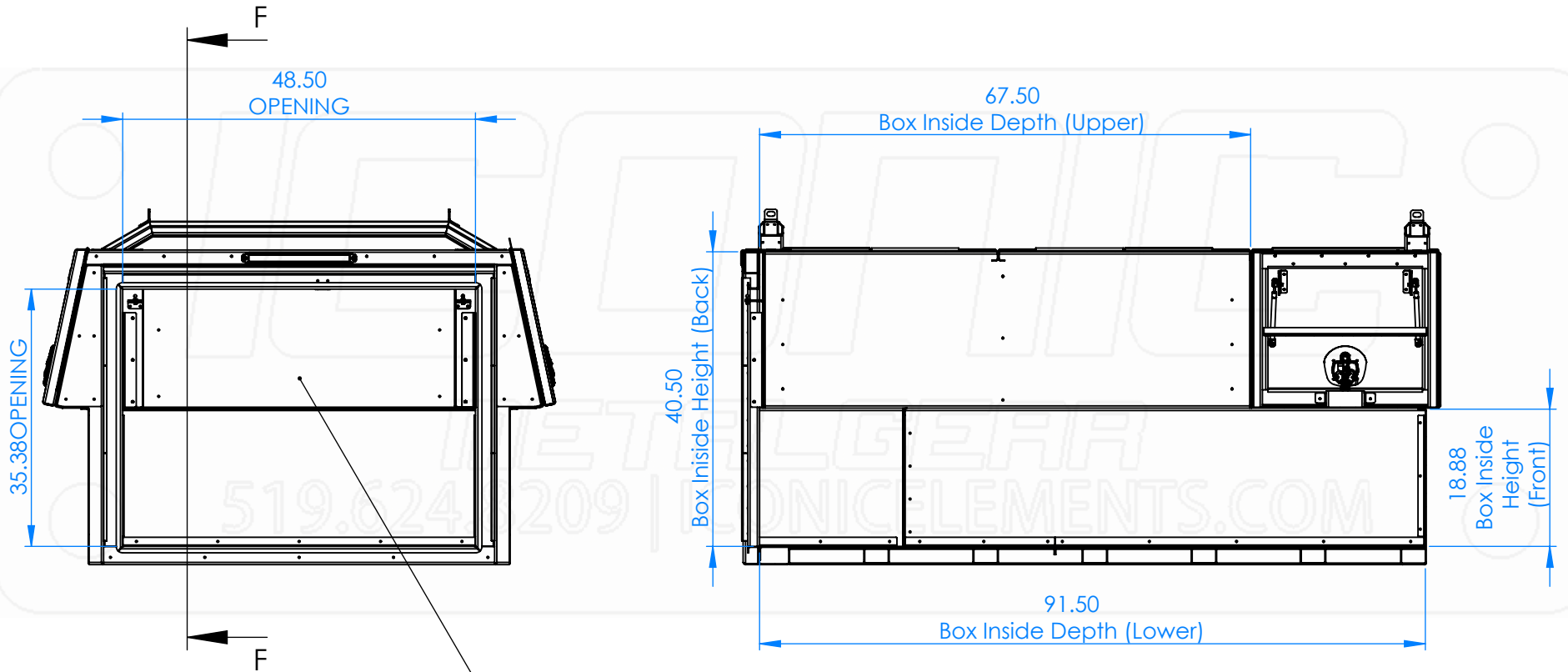

BACK DOOR OPENING = 48.5" WIDE x 35.38" HIGH

Part No.: 3061	MATERIAL: 5052 (Alum)	THICKNESS: 0.125	FINISH: Powder	DWG. NO.: 4129-0-00-B
	Approx. Weight: 782.63 lbs	ICONIC ELEMENTS (ICONIC METALGEAR) TITLE:		REV: SHEET:
Surf. Area: 831.71 sq. ft.	<small>PROPRIETARY AND CONFIDENTIAL NO PART OF THIS DOCUMENT MAY BE REPRODUCED, STORED IN A RETRIEVAL SYSTEM, OR TRANSMITTED IN ANY FORM, WITHOUT THE WRITTEN PERMISSION OF Iconic Elements Inc. (ICONIC METALGEAR)</small>		Iconic X-One Pack	B 3 OF 6

5

4

3

2

1

D

C

B

A

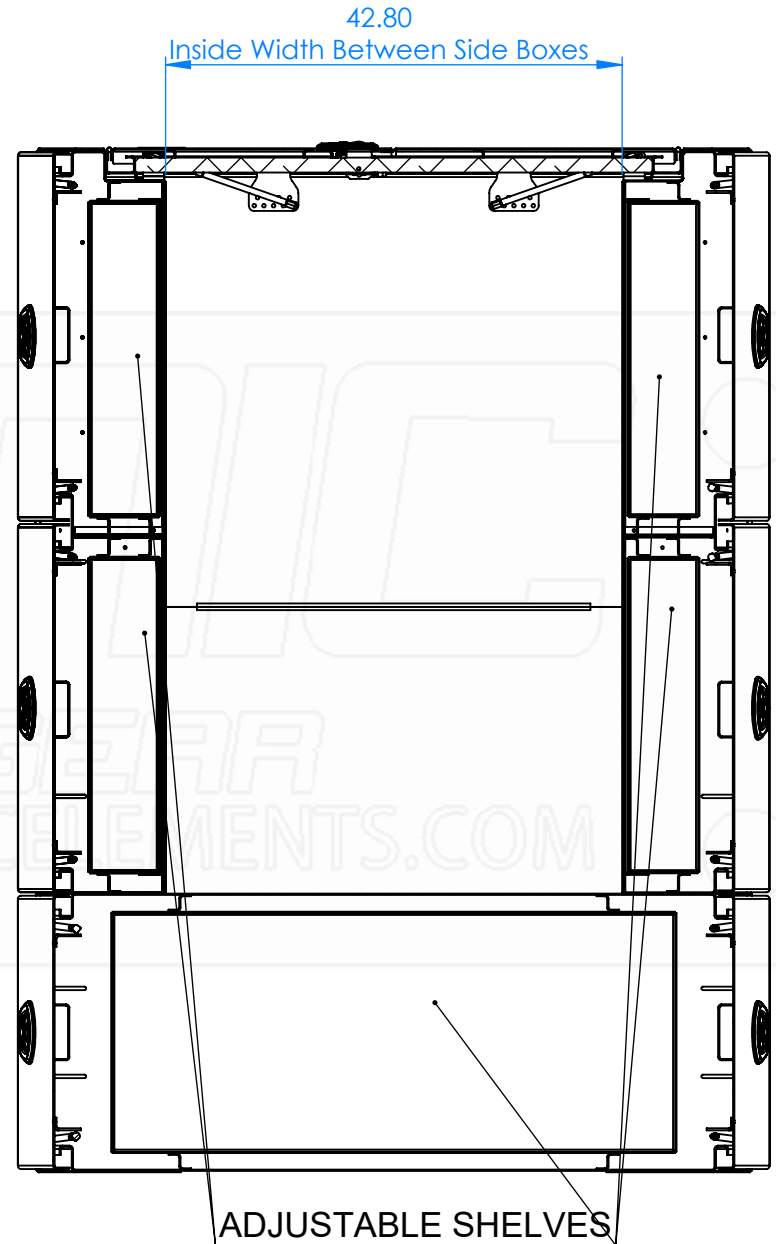
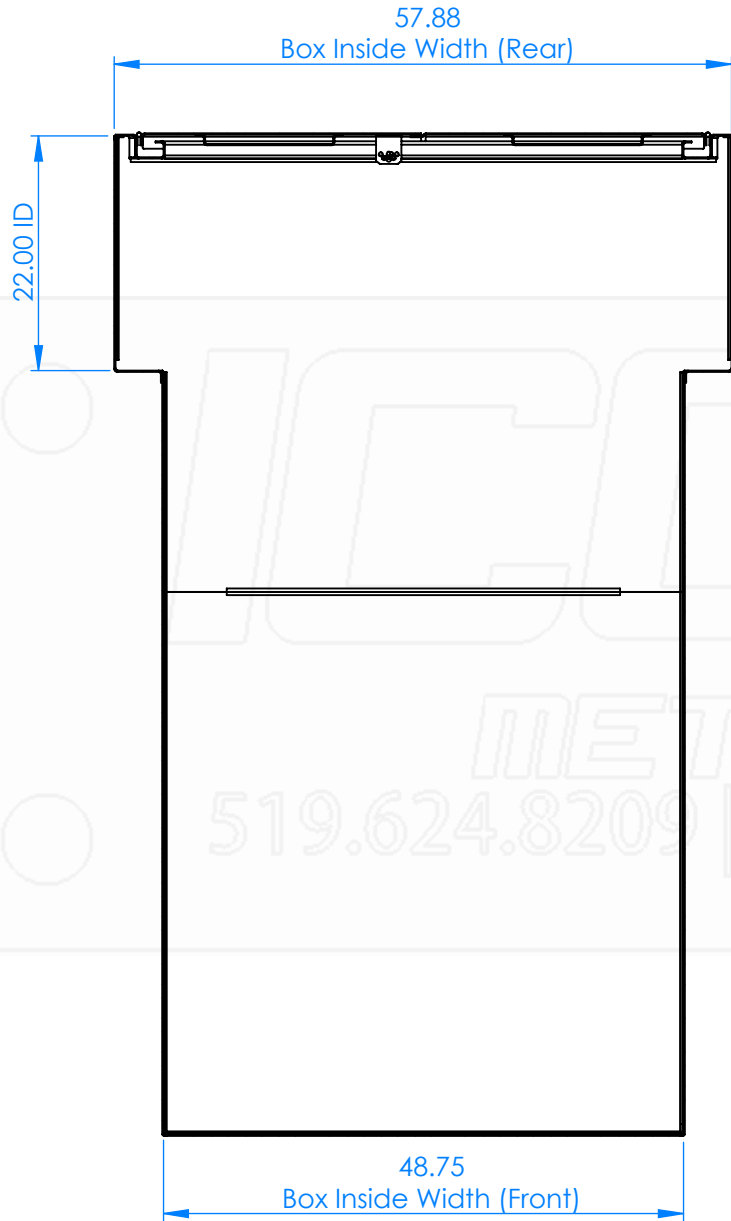

Part No.:

3061

MATERIAL: 5052 (Alum)

THICKNESS: 0.125

FINISH: Powder

DWG. NO.: 4129-0-00-B

Approx. Weight: 782.63 lbs
Surf. Area: 831.71 sq. ft.

ICONIC ELEMENTS (ICONIC METALGEAR) TITLE:

PROPRIETARY AND CONFIDENTIAL
NO PART OF THIS DOCUMENT MAY BE REPRODUCED, STORED IN A RETRIEVAL SYSTEM, OR TRANSMITTED IN ANY FORM, WITHOUT THE WRITTEN PERMISSION OF Iconic Elements Inc. (ICONIC METALGEAR)

Iconic X-One Pack

REV: SHEET:

B 4 OF 6

5

4

3

2

1

D

C

B

A

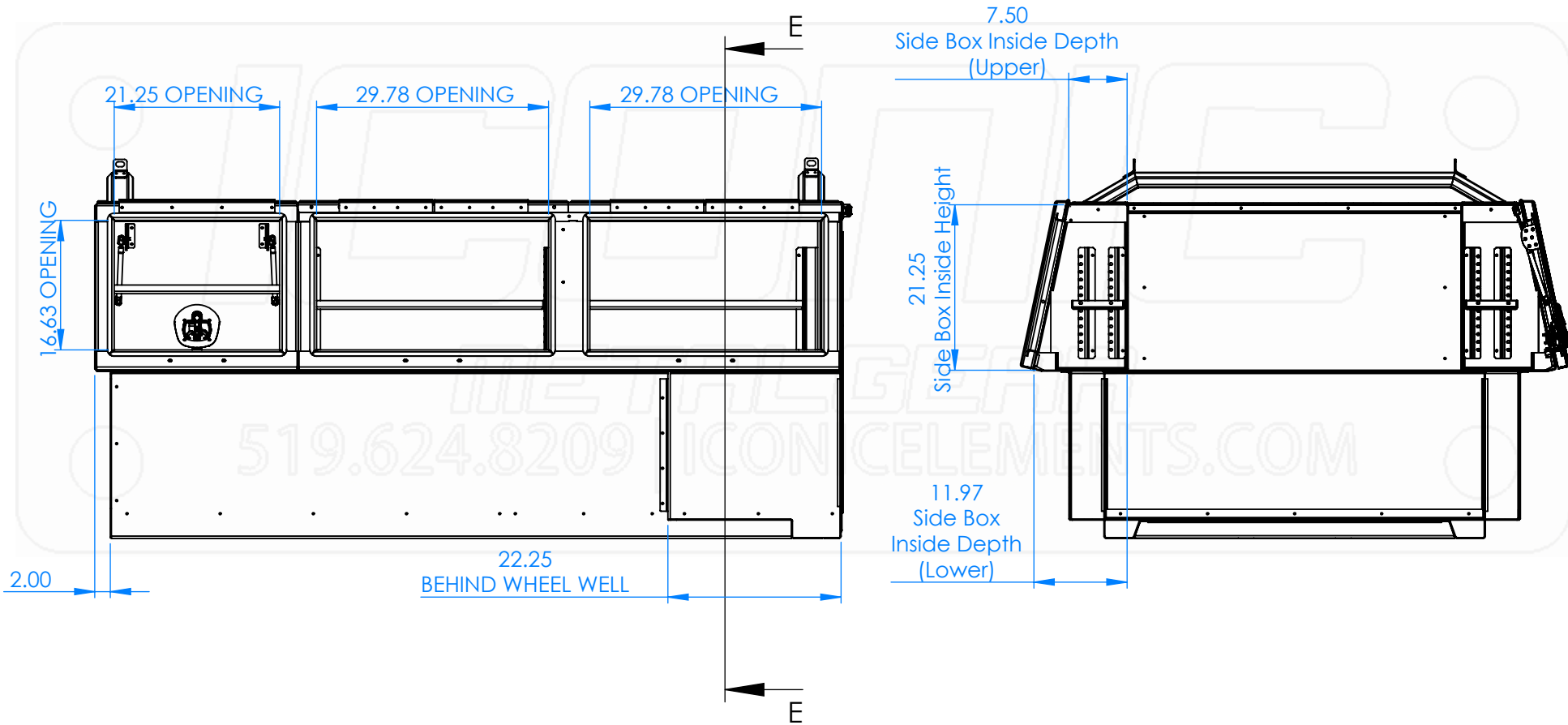

Part No.:

3061

MATERIAL: 5052 (Alum)

THICKNESS: 0.125

FINISH: Powder

DWG. NO.: 4129-0-00-B

Approx. Weight: 782.63 lbs
Surf. Area: 831.71 sq. ft.

ICONIC ELEMENTS (ICONIC METALGEAR) TITLE:

PROPRIETARY AND CONFIDENTIAL
NO PART OF THIS DOCUMENT MAY BE REPRODUCED, STORED IN A RETRIEVAL SYSTEM, OR TRANSMITTED IN ANY FORM, WITHOUT THE WRITTEN PERMISSION OF Iconic Elements Inc. (ICONIC METALGEAR)

Iconic X-One Pack

REV: SHEET:

B 5 OF 6

INSTALLATION GUIDE

APPROX 3 HOURS INSTALL
(CONTACT AUTO SHOP FOR
HOOKING UP 3rd BRAKE LIGHT WIRING)

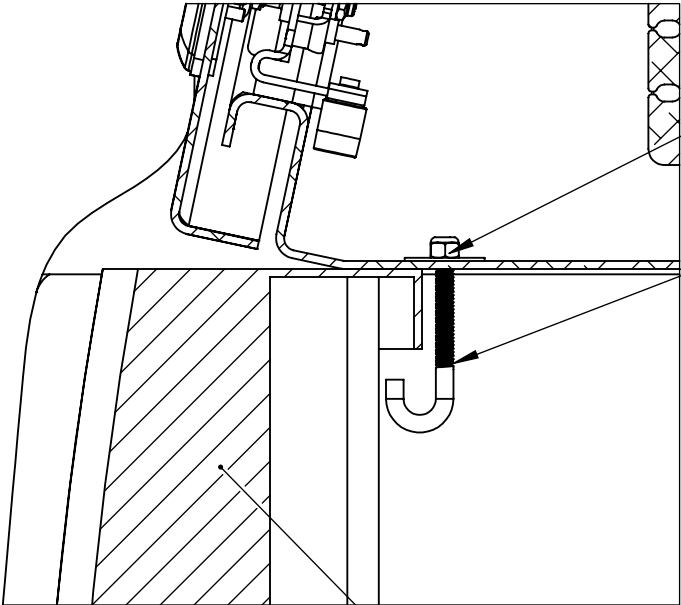
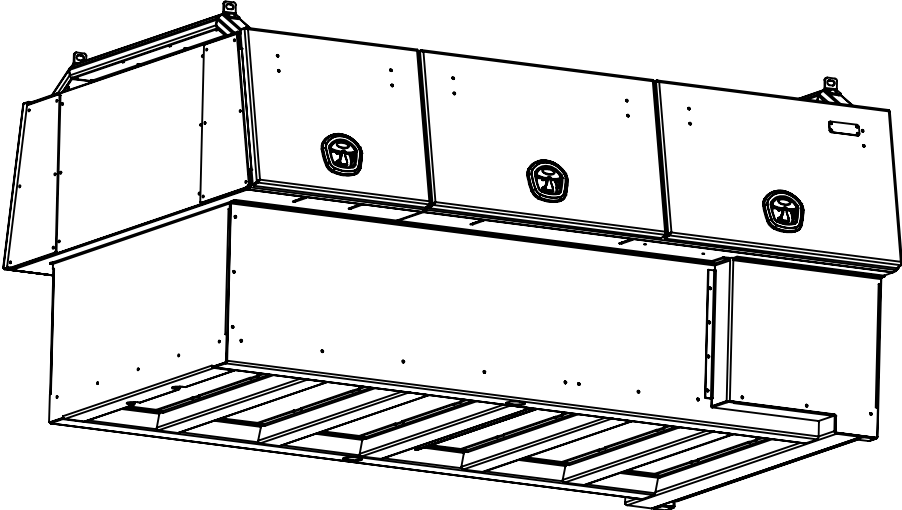

CUT EXCESS OFF

INCLUDED HARDWARE

TRUCK BED RAIL

